The Scarab

1930

ALLEN COUNTY PUBLIC LIBRARY
3 1833 01874 4893

GC
976.602
OK46COL,
1930

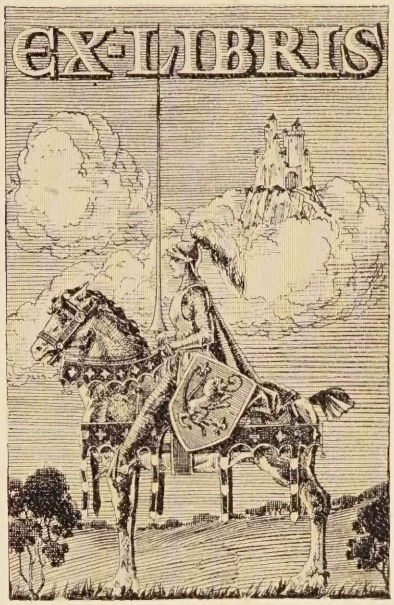
EX-LIBRIS

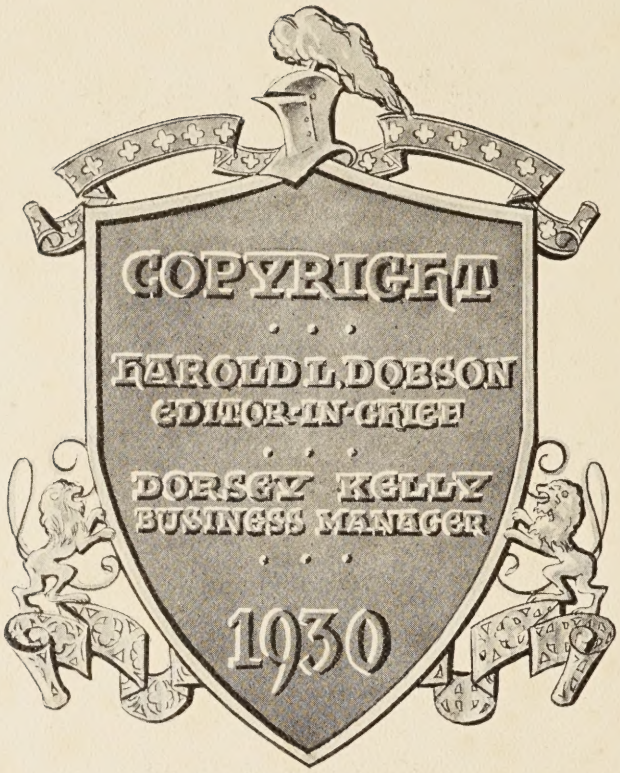
COPYRIGHT
HAROLD L. DOBSON
EDITOR-IN-CHIEF
DORSEY KELLY
BUSINESS MANAGER
1930

THE SCARAB

MCMXXX

The Annual of
Oklahoma City
University

Scarab Queen

With great pleasure, the Scarab staff presents Miss Catherine Conners, Scarab Queen and official hostess of the 1930 Scarab.

Miss Conners typifies most completely the spirit of Oklahoma City University. Her varied activities reflect her versatility and leadership.

Miss Conners is a member of the Phi Delta Sorority, Pan Hellenic Council, Peppettes, Pep Council President, Scarab Staff, and the Journalism Club.

Miss Catherine Conners, Scarab Queen

Foreword

The Glory of Oklahoma City University lies not in a Tradition which can serve only as a bulwark to future achievement. For Tradition is the guide of the Old World, and holds its subjects in a line of unprogressiveness.

The Tradition of Oklahoma City University is that its students shall be guided by Christian principles--its Glory in the building of Christian Character.

Tradition? We are Building Tradition!

Order of Books

Administration

Classes

Honors

Organizations

Faerie Queenes

Social Life

Athletics

Kampus Knights

Dedication

To

GILBERT I. GARRETSON

Professor, Journalist, Director of Publicity,
Friend of the Students

Whose personality, originality and vision inspired the founding of America's first School of Journalism with a teaching staff in direct touch with the profession and with a program sponsored by a gigantic newspaper chain; and

Whose publicity campaigns have carried the name of Oklahoma City University from Maine to California and from Florida to Washington; and

Whose direction of Journalistic Expeditions has contributed to the awakening of a spirit of friendship, and has broken down barriers of prejudice among nations of the North American continent; and

Whose comradeship and friendship of School of Journalism students has aided in the building of Christian character, the widening of vision, the kindling of ambition and the comprehension of life's problems;

This 1930 Volume of the Scarab is respectfully dedicated in appreciation of five years spent in the service of Oklahoma City University.

— *whose publicity campaigns have carried the name of Oklahoma City University across the continent.*

Dreams, romance, ideals and love, guarded o'er by the tower above.

Come Orpheus, Pan, Apollo, all — all who love music, enter this hall.

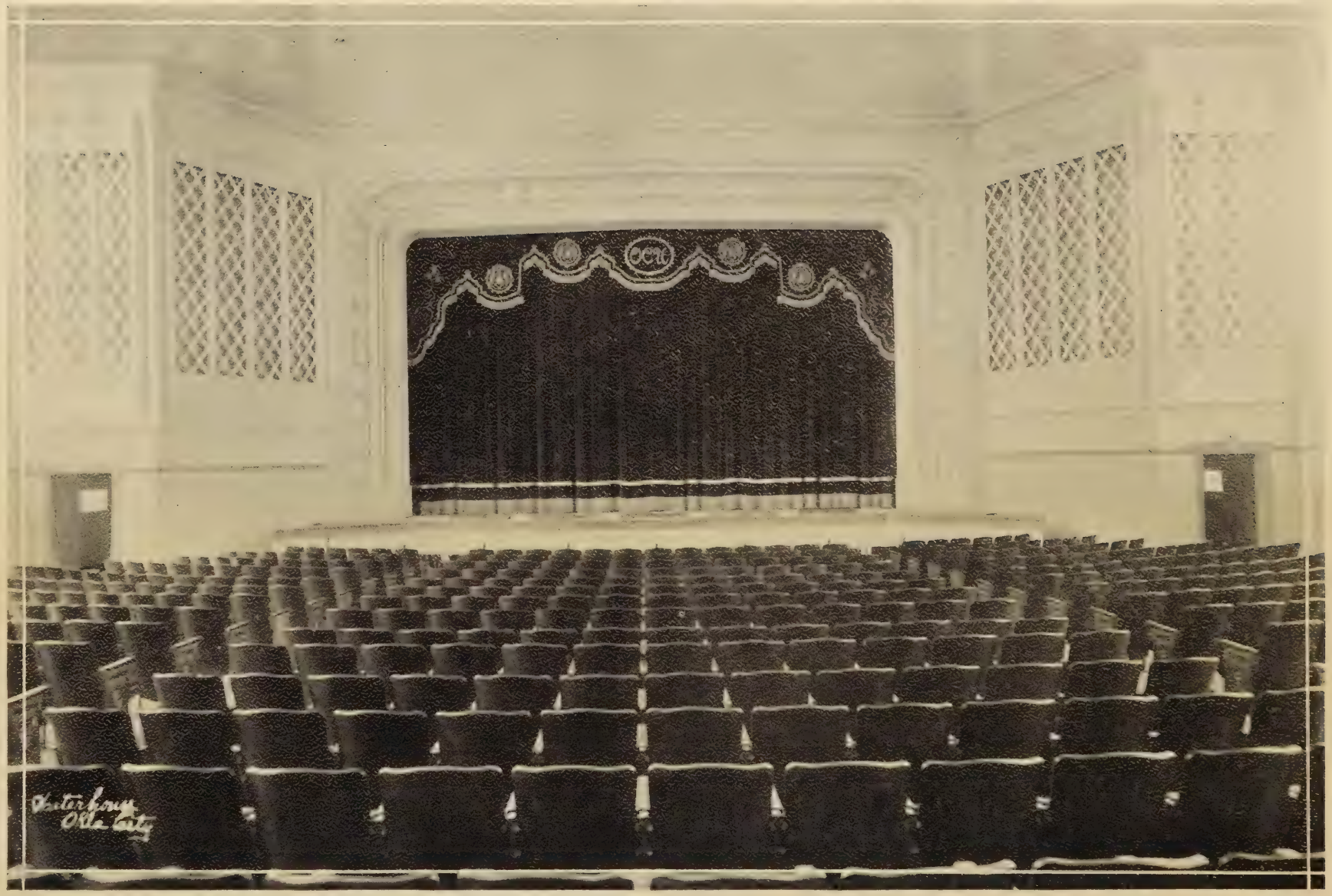

A bit of song, an act or two, fun, talks — our courage to renew.

Feats of strength, games of ball, good sportsmanship, a place for all.

Administration

Idealism

Behind every great institution there exists an ideal. And behind that ideal there is a personality whose vision is ever in advance of material progress. In Oklahoma City University that personality is President Eugene M. Antrim.

Only the dream of a man like President Antrim, effected by constant effort and labor, could foster the growth of Oklahoma City University to represent the combined interests of Methodism's two great branches.

President's Message

The other day a young man making photographic plates of the skies discovered a new world—the world that astronomers were certain existed somewhere outside the realm of discovered reality.

It was left to a youth, following the directions, calculations and forecasts of his elder instructors, to make the great discovery.

Some want to name the new planet Minerva, like the goddess of old who sprang full-orbed from the brow of Jove, it sprang full-orbed from the mind of man.

It was a youth, mark you, who made the great discovery.

Given the right directions, inspired by great teachers and sustained by a will to achieve, college youth may be depended upon to bring into reality the new social world we all believe exists as an ultimate possibility.

The intelligence, the beauty, the strength, the character illustrated by the youth whose charming epic is enshrined in the Scarab of 1930, may be depended upon to contribute their share in the creation of the great new world of tomorrow, with its better life, worthier ideals and greater happiness for all mankind.

Eugene M. Antrim.

Eugene W. Adams, President

A. B., University of Denver; S. T. B., Boston University School of Theology; Jacob Sleeper Fellowship for Study Abroad, Boston University; Ph. D., Boston University; D. D., University of Denver; LL. D., Kansas Wesleyan University.

Eugene M. Antrim, President

A. B., University of Denver; S. T. B., Boston University School of Theology; Jacob Sleeper Fellowship for Study Abroad, Boston University; Ph. D., Boston University; D. D., University of Denver; LL. D., Kansas Wesleyan University.

Eugene M. Antrim, President

Department of Finance

REV. DON H. LA GRONE

Vice-President La Grone was added to the executive staff of the university to make extensive plans for financing Oklahoma City University and heading her drives for additional finances.

The University's drive for one and a half million dollars for endowment and needed buildings and equipment to be launched November first will be directed by Vice-President La Grone.

Faculty members are used in pulpits throughout the state in a plan to keep the work of Oklahoma City University before those responsible for her existence. But the work of Vice-President La Grone does not begin with a financial drive nor close at its completion—his is the task of the perpetual worker.

The work of Dr. Harry S. White, for eight years the executive secretary of Oklahoma City University, though unspectacular, consists of the handling of hundreds of administrative details which make the life of the institution possible.

Beginning when the pledges are received by Vice-President La Grone, all accounts pass through Dr. White's office for collection. Arrangements for student credit and student loans receive the personal attention of Dr. White. One hundred students are enabled to attend this university each year, who would be obliged to leave without such student aid.

The "Torch," a publication reviewing the University's monthly progress is edited by Dr. White. As executive secretary, Dr. White must attend to hundreds of administrative details, which he completes except for the signature of President Antrim.

DR. HARRY S. WHITE

The Board of Trustees

JOHN A. BROWN
President

THE Board of Trustees of Oklahoma City University is composed of forty-one of the most prominent business and professional men of Oklahoma. Much of the time of these men is spent in directing the destiny of the University. To list and show the business and professional standing of this Board is to clearly portray the reason for the outstanding success the University is making in the creation and maintenance of Christian character and leadership.

Rev. Eugene M. Antrim
Rev. A. N. Averyt
Rev. J. W. Baker
Bishop H. A. Boaz
Preston Breckenridge
Nathan Boggs
John A. Brown
W. S. Bulkley
Rev. M. L. Butler
H. B. Collins, D.D.
Rev. R. P. Crawford
Rev. J. C. Curry
John Embry
D. W. Emerson
Harvey P. Everest
Frank Fleet
Rev. B. H. Fleming
George Federickson
V. V. Harris
Huber Hughes
Rev. A. M. Jayne, D.D.
Thomas Jenson
J. Henry Johnson
Colonel W. S. Key
J. R. Lankard
F. W. Lintz
C. S. McCreight
A. L. McRill
Rev. L. Cloyd
G. A. Nichols
S. S. Orwig
Rev. T. S. Pittenger, D.D.
W. R. Ramsey
Rev. F. M. Sheldon, D.D.
Rev. C. D. Skinner, D.D.
R. T. Stuart
Ed. S. Vaught, L.L.D.
W. M. Vickery
Bishop E. L. Waldorf
Rev. Hary S. White, D.D.
Rev. George H. Zentz

The Student Council

LEROY LEWIS

*President*_____ LEROY LEWIS
*Vice-President*_____ JOHN ACREE
*Secretary*_____ MARGARET DEUPREE

THE Student Council of Oklahoma City University is expressive of student interest in school affairs, and functions in the interest of the students. The Council is largely responsible for the close harmony existing between the student body and the administration.

Recommendations voicing the sentiments of students are presented to the administrative committee for consideration. Movements favoring student control of student affairs are backed by the Student Council.

A definite step toward greater student supervision of student publications, marked the creation of the Student Board of Publications. The board is influential in the choosing of Campus and Scarab editors and business managers and supervises their work. Under the personal supervision of Leroy Lewis, president of the Council, a new constitution was written for the Board of Publications which provided for the Student Board.

Constructive movements planned by the Council include the publication of a student hand book and the formation of a student finance board.

The Student Council

John Acree | Roger Givens | Ruth McCullough | Harold Dobson

Senior—

John Acree
Roger Givens

Junior—

Ruth McCullough
Harold Dobson

Sophomore—

Jim Kamp
Margaret Deupree

Freshman—

Ben Fugate
Martha Jo Russell

Jim Kamp | Margaret Deupree | Ben Fugate | Martha Jo Russell

University Deans

Thomas Alfred Williams,

Dean of the College of Liberal Arts

A. B., Southwestern College; S. T. B., Boston University School of Theology; A. M., Boston University.

Professor of Philosophy and Religion.

Clarence Burg,

Dean of the College of Fine Arts

Peabody Conservatory, Baltimore; Van Ende School of Music, New York; Chicago Musical College. Student under: Ganz, Hutcheson, Eddy, Shelley, Stojowski, Raab.

Professor of Piano.

Benjamin F. Nihart,

Dean Emeritus of the College of Liberal Arts

B. S., A. B., A. M., Valparaiso University; Litt. D. Oklahoma City University.

Professor of Psychology.

Clinton M. Allen,

Dean of the Evening College

A. B., University of Oklahoma; A. M., Ph. D., Columbia University.

Professor of Education.

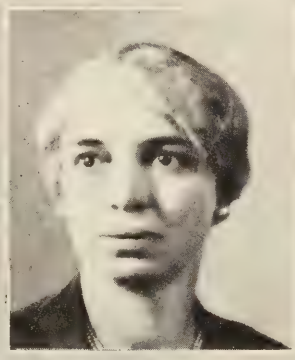

Lena Esther Misener,

Dean of Women

A. B., Monmouth College; A. M., University of Oklahoma.

Assistant Professor of English.

Frank Gary Brooks,

Dean of Men

B. S., Allegheny College; A. M., University of Oklahoma; Sc. D., John Hopkins University.

Professor of Biology and Geology.

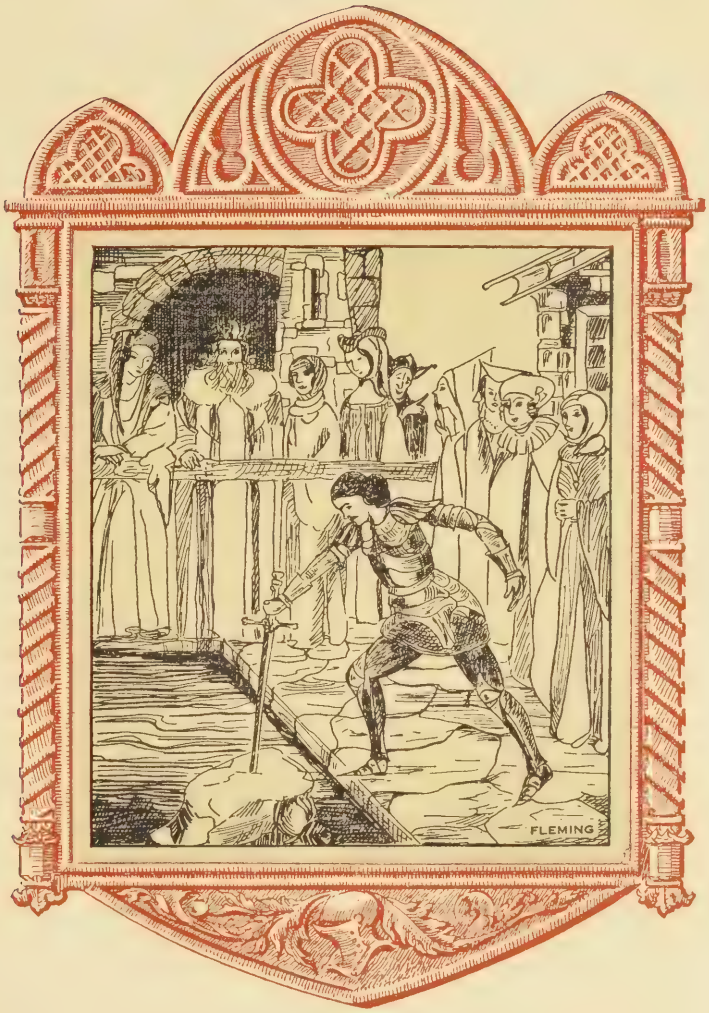

Classes

Senior Class

Guy Spencer | Dorothy Campbell | Claude Shinn | Curtis Birmingham

Officers

President ---------- Guy Spencer
Vice-President ---------- Dorothy Campbell
Secretary ---------- Claude Shinn
Treasurer ---------- Curtis Birmingham

Beatrice Joy,
Oklahoma City

Chi Delta Phi, Sphinx, Peppettes, College Players, Y. W. C. A.

Lucille Erwin,
Oklahoma City

Alpha Omega, Kindergarten Club, Sphinx Literary Club, Y. W. C. A.

Bill Hardy,
Cherokee, Okla.

Delta Psi Omega, Yellow Jackets.

Roy Maxwell,
Oklahoma City

Phi Chi Phi, H. M. S. Pinafore '30, Men's Glee Club '27, '28, '29, '30, Men's Quartette '29, Inter-Fraternity Council.

E. Dent Lackey,
Oklahoma City

College Quartette '24, College Glee Club '24, Pi Gamma Mu.

Lois Hale,
Oklahoma City

Beta Alpha Phi, Glee Club '27, '28, '29, '30, Journalism Club '28, '29, '30, Peppette '28, '29, '30, Treasurer '30, "Em" Club '28, '29, '30, President 29, '30, Football Queen '29, Scarab Staff '29.

John Boulware,
Mustang, Okla.

Football, Basketball, "O" Club.

Ellen Reid,
Oklahoma City

Kappa Tau Delta
Sigma Alpha Iota.

Richard Mills,
Oklahoma City

Fifth Estate '29, '30, Y. M. C. A., President '29, '30, Member of National Student "Y" Council '29, '30.

Thelma L. Stone,
Oklahoma City

Beta Alpha Phi, Beta Beta Beta, Secretary-Treasurer '29, '30, Glee Club '26, '27, '28, '29, '30, Pinafore '30, Hockey Team '27, Y. W. C. A., Football Queen '26, Ladybug President '26, Pep Council '26, Secretary Sophomore Class '26.

James Boysell,
Tulsa Okla.

Theta Kappa Nu, Freshman President, Manager Glee Club, Yellow Jackets, Sophomore Vice-president, College Players Vice-president, Inter-Fraternity Council Secretary, Beta Phi Kappa, Journalism Club, Pres. Fifth Estate.

Alice N. Hansen,
Oklahoma City

Alpha Omega, Sphinx '27, '28, '29, Y. W. C. A. '26, '27, Kindergarten Club '26, '27, '28.

Arthur Wettengel,
Oklahoma City

Bess Bradley Willis,
Oklahoma City

Alpha Psi Omega.
College Players,

Paul E. Boyles,
Oklahoma City

Oxford Fellowship.

Twila Klein,
Oklahoma City

Beta Alpha Phi, Chi Delta Phi, Pi Gamma Mu, Ron Ohro Ines, Y. W. C. A. Cabinet, Fifth Estate.

Afton Kirkpatrick,
Oklahoma City

Delta Psi Omega, Journalism Club, Pres. '29, '30, Treas. '28, '29, Scarab Staff '28, '29, '30, Advertising Manager '30, Scorpion, Charter member, Pres. '30, Vice-president '29, Pep Council '28, '29, '30, Vice-president '30, Treasurer '29, Scarab Stunt Night, Stage Manager '29, Assistant Athletic Manager '29, Junior Jollies.

Dorothy Campbell,
Oklahoma City

Phi Delta

John Acree,
Oklahoma City

Theta Kappa Nu, Glee Club, Men's Quartette, Beta Beta Beta, Band, Beta Phi Kappa, College Players, Journalism Club, Member Association of American Parasitoligists, Pinafore, Yellow Jackets, Student Council Vice-president. Inter-Frat Council, Inter-Frat Baseball, Y. M. C. A., Fine Arts Editor Campus '28, Junior Jollies.

Mae Ella Wright,
Oklahoma City

LaVier Morgan,
Oklahoma City

Delta Psi Omega, Yellow Jackets, Journalism Club, Student Athletic Manager '28, '29, Inter-Fraternity Council, Ron Ohro Ines, "O" Club, Inter - Fraternity Basketball, Inter-Fraternity Baseball.

Lorraine Springer,
Oklahoma City

Sphinx.

Iva B. Kelley,
Oklahoma City

Kappa Pi

Olga Scheer,
Oklahoma City

Pi Gamma Mu, Y. W. C. A.

Evelyn Holmberg,
Oklahoma City

Sphinx, Y. W. C. A.

Alberta Wilson,
Chandler, Okla.

Alpha Omega, Chi Delta Phi, Sphinx, College Players, Alpha Psi Omega, Ladybugs, Pan-Hellenic Council, Scarab Editor '29, Board of Publications, '28, '29.

Blanche Kellow,
Oklahoma City

Journalism Club.

Mary Hays Marable,
Oklahoma City

Chi Delta Phi, Fifth Estate, Magna Cum Laude.

Lois Harjo,
Okmulgee, Okla.

Kappa Pi

Leitha Tyndall,
Oklahoma City

Kappa Pi, President Chi Delta Phi.

Dorothea Blunk,
Oklahoma City

Curtis Birmingham,
Oklahoma City

Theta Kappa Nu, Inter-Fraternity Baseball, Yellow Jackets, Treasurer Senior Class, Band.

Chloe Moore,
Oklahoma City

Alpha Omega, Pan-Hellenic Council, Piano Club.

Carl Hunt,
Oklahoma City

Journalism Club.

Geraldine McCabe,
Oklahoma City

Basketball '27, Pi Gamma Mu '29, '30, Fourth Estate Club '28, '29, '30, "Em" Club, Managing Editor, Journalism Trip Hostess '29, Class Editor Scarab '28.

Leroy Lewis,
McAlester, Okla.

Phi Chi Phi, President Student Council, President Pi Kappa Delta '29 '30, Interfraternity Council, Debate, Oxford Fellowship, President Student Board of Publications, Ron Ohro Ines, '29, Magna Cum Laude, Pi Gamma Mu.

Virginia Mathis,
Oklahoma City

Kappa Tau Delta, Scarab Staff '28, '29, Y. W. C. A. '26, '27, '29, '30, Sphinx '26, '27.

Claude Shinn,
Oklahoma City

Theta Kappa Nu, Secretary of Senior Class.

Ruby Wortham,
Oklahoma City

Phi Delta, Beta Beta Beta.

Stanley Zenor,
Oklahoma City

Vice-president Y. M. C. A., "Servant in the House," "Outward Bound."

Guy Spencer,
Oklahoma City

Phi Chi Phi, Inter-Fraternity Council, Oxford Fellowship, Inter-fraternity Basketball '26, '27, '28, '29, '30, Inter-fraternity Baseball '27, '28, '29, 30, Senior Class President.

Thelma Keel,
Oklahoma City

Phi Delta, Kindergarten Club.

Paul McGuire,
Oklahoma City

Theta Kappa Nu, Yellow Jackets, Beta Phi Kappa, Inter-fraternity Council, Basketball '29, "O" Club, Junior Class Pres. '29, Chairman Senior Memorial Committee, Inter-fraternity Athletics, President of Student Athletic Association.

Ona Mae McAllister,
Oklahoma City

George Sturm,
Oklahoma City

Theta Kappa Nu, Inter-Fraternity Council Pres. 1930, Sports editor Campus '28, Editor of Campus '29, '30, Journalism Club Pres. '30, Glee Club, Assistant Mgr. '30, Ron Ohro Ines, Student Council '29, Inter-Fraternity Baseball, Beta Phi Kappa, Campus Stunt Night, Co-Manager, Kappa Tau Alpha, Representative to National College Press Convention.

Carolyn Spencer,
Oklahoma City

Kappa Tau Delta, Pi Kappa Delta, Chi Delta Phi, Beta Phi Kappa, Vice-Pres. Junior Class, Pan - Hellenic, Ron Ohro Ines.

Roger Givens,
Oklahoma City

Delta Psi Omega, Bus. Mgr. of Campus, Adv. Mgr. of Scarab '27, Sports Editor of Scarab '29, Inter-Fraternity Council, Ron Ohro Ines, Journalism Club, Mgr. Men's Glee Club, Scarab Stunt Night '29, Campus Stunt Night '30, H. M. S. Pinafore '30, "Outward Bound" '30.

Frances Coleman,
Clinton, Okla.

Phi Delta.

Huger Burnham,
Oklahoma City

Theta Kappa Nu, Journalism Club, Glee Club, Band, Varsity Yell Leader, Yellow Jackets, Campus Staff, Pep Council.

Gerona Wachtell,
Oklahoma City

Kappa Tau Delta.

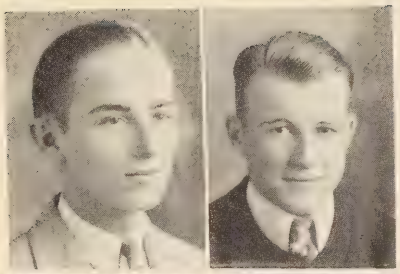

Eugene Dyche,
Oklahoma City

Delta Psi Omega, Pi Kappa Delta, Debate, Yellow Jackets, "The New Poor."

Hal Hilpirt,
Oklahoma City

Delta Psi Omega, Football, "O" Club.

Harold Netherton,
Oklahoma City

Delta Psi Omega, Pi Kappa Delta, Debate, Oratory.

Margaret Clark,
Oklahoma City

Phi Delta, Journalism Club, Kappa Tau Alpha, Beta Phi Kappa, Chi Delta Phi, Pan-Hellenic Council, Scarab Stunt Night Mgr. '29, Scarab Staff '29.

Vernice Sellman,
Oklahoma City

Chi Delta Phi, Sphinx, Y. W. C. A.

James Boren,
Chickasha, Okla.

Journalism Club.

Georgia Rogers,
Oklahoma City

Julia Schull,
Oklahoma City

Beta Beta Beta, Y. W. C. A., Kindergarten Club.

Mrs. Alice Dowling,
Oklahoma City

Chi Delta Phi.

Lucille Fields,
Hinton, Okla.

Chi Delta Phi, Sphinx, Y. W. C. A.

Homer Bucker,
Oklahoma City

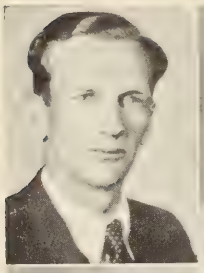

Mrs. J. F. Messenbaugh,
Oklahoma City

John Blue,
Rush Springs, Okla.

Theta Kappa Nu.

The Class of 1930

WHEN seventy students receive degrees from Oklahoma City University this spring, the largest Senior Class in the University's history will have graduated. Professor Raymond C. Dragoo has served the class faithfully and well as class sponsor.

An impressive touch was added to the chapel programs of the first Wednesday in each month during the last quarter, when the class set the precedent of attending en masse in caps and gowns. The Senior Class is leaving new drapes for the Fine Arts Auditorium as a memorial to the University.

Guy Spencer as president, and competent committee chairmen have guided the activities of the class of 1930 through an altogether successful year.

Committee chairmen who contributed to the successful operation of the business of the class were: Paul McGuire, Memorial Committee; Richard Mills, Announcements Committee; Roy Maxwell, Pins and Rings Committee; Afton Kirkpatrick, Social Committee. The Class Will was written by Alberta Wilson. Carolyn Spencer wrote the Class Prophecy.

Junior Class

Horace Robinson | Thomas McCorkle | Marguarette Marlow | Jackson Butler

Officers

President ---------- Horace Robinson
Vice-president ---------- Thomas McCorkle
Secretary ---------- Marguarette Marlow
Treasurer ---------- Jackson Butler

Jackson L. Butler,
Vinita, Okla.

Theta Kappa Nu, Secretary Treas. Fifth Estate, Treasurer Junior Class, Journalism Club, College Marshall 1930, Ron Ohro Ines.

Mary Lou Follens,
Oklahoma City

Phi Delta, Kindergarten Club President '29, Peppettes.

Charles Johnson,
Oklahoma City

Theta Kappa Nu, Band, Yellow Jackets, Journalism Club, Men's Glee Club, Orchestra.

Margaret Logan,
Hastings, Nebr.

Phi Phi Phi, Women's Glee Club, Women's Pan-Hellenic, College Players.

Richard Eacock,
Oklahoma City

Delta Psi Omega.

Catherine Conners,
Oklahoma City

Phi Delta, Pan-Hellenic Council, Scarab Queen '30, Peppettes, Pep Council President, Scarab Staff, Campus Staff, Journalism Club, Kindergarten Club.

Howard Moore, Jr.,
Oklahoma City

Theta Kappa Nu, Little Symphony Orchestra, Associate Band Director, Yellow Jackets.

Mae Gilreath,
Oklahoma City

Phi Phi Phi.

Ray E. Carter,
Britton, Okla.

Virginia Butterly,
Oklahoma City

Phi Delta, Peppettes, Kindergarten Club.

HAROLD DOBSON,
Oklahoma City

Phi Chi Phi, Editor-in-chief of the 1930 Scarab, Student Board of Publications, Inter-Frat Council '28, '29, Student Council '29, '30, Kappa Tau Alpha, Pi Gamma Mu, Journalism Club, Ron Ohro Ines.

MILDRED CONNALLY,
Bethany, Okla.

Journalism Club, Kappa Tau Alpha.

HUGHES ZENOR,
Oklahoma City

Theta Kappa Nu, Yellow Jackets, Oxford Fellowship, Freshmen Vigilance Comm. '27, Beta Phi Kappa, Pep Council '28, Student Council '28, College Players, Band, Glee Club.

MARY KIRKPATRICK,
Oklahoma City

Phi Phi Phi.

FINIS STEWART,
Shawnee, Okla.

Theta Kappa Nu, Oxford Fellowship, Glee Club.

MARGUARETTE MARLOWE,
Oklahoma City

Phi Phi Phi, Glee Club, Sec'y of Junior Class, Sec'y Pi Gamma Mu, Pi Kappa Delta, Debate, Chi Delta Phi, Kappa Tau Alpha, Ron Ohro Ines, Lady Bugs.

JEFFERSON GRIFFIN,
Oklahoma City

Theta Kappa Nu, Men's Glee Club, Student Council '26, Men's Quartette, Editor Campus '30, H. M. S. Pinafore.

ETHEL MCCONNELL,
Childress, Texas

Sphinx Literary Club, Journalism Club.

FRANK MILLER,
Oklahoma City

Phi Chi Phi.

MARY MELBA HARLOWE,
Oklahoma City

Alpha Psi Omega, Kappa Pi, College Players, Sphinx, Y. W. C. A., "Servant in the House," "Outward Bound," "The Fool."

Ruth McCullough,
Oklahoma City

Kappa Tau Delta, Pan-Hellenic Council, Student Council, Beta Beta Beta, Lady Bugs, Beta Phi Kappa, Kindergarten Club, Freshman Class Pres., Scarab Staff, Y. W. C. A.

Frances Smith,
Oklahoma City

Beta Alpha Phi, Scarab Queen '29, Second Place in Beauty Contest '28, Kindergarten Club.

Will Barker,
Oklahoma City

Theta Kappa Nu.

Geraldine Mahar,
Oklahoma City

Beta Alpha Phi, Chi Delta Phi, Peppettes, Associate Editor Scarab '30.

Ernest Whitman,
Oklahoma City

Pep Council '28, '29, '30, Journalism Club '28, Treas. '29, '30, Athletic Dr. '29, Wrestling '28, Track '28, Golden Scorpions '29, '30, Scarab Sport Ed. '30, Men's Glee Club.

Walter Prock,
Oklahoma City

Theta Kappa Nu, Yellow Jackets, Band, Glee Club, Orchestra, Journalism Club.

Vernon Bennett,
Oklahoma City

Delta Psi Omega, Freshmen Vigilance Comm. '27, '28, Yellow Jackets '27, '28, '29, '30, Pep Council '29, '30, Inter-Frat Council '29, '30, Men's Glee Club '28, '29, Scarab Stunt Night '29, Interfraternity Track '29, Campus Staff '29, '30.

Mary Elizabeth Rexroad,
Oklahoma City

Beta Alpha Phi, Chi Delta Phi, Y. W. C. A.

Jesse W. Cannon,
Oklahoma City

Theta Kappa Nu, Yellow Jackets, Glee Club.

Maurine Gunter,
Oklahoma City

Phi Delta.

Dorsey Kelly,
Canute, Okla.

Theta Kappa Nu, Yellow Jackets, Pi Gamma Mu, Oxford Fellowship Pres. '30, Journalism Club Sec'y, Bus. Mgr. Scarab '30, Member of Student Board of Publications.

Ione Adams,
Oklahoma City

Chi Delta Phi, Pi Gamma Mu, Y. W. C. A., Sphinx, Fifth Estate.

Wayne Parker,
Oklahoma City

Theta Kappa Nu, Beta Phi Kappa, Scorpion, Inter-Frat. Council, Pep Council '27, '28, '29, Student Council '27, '28, Football '27, '28, '29, Track '27, '28, Wrestling '27, Baseball '27.

Margaret Musgrove,
McCrary, Ark.

Beta Alpha Phi, Kindergarten Club '26, French Club, Journalism Club '30, Campus Staff '30.

John East,
Jett, Okla.

Phi Chi Phi, Scorpions.

Ila Mae Moore,
Oklahoma City

Beta Alpha Phi, Beta Beta Beta.

Glover Horton,
Putnam City, Okla.

Phi Chi Phi, Golden Scorpions, Athletic Council, Basketball '28, Inter-fraternity Basketball.

Carolyn Geisecke,
Oklahoma City

Alpha Omega, Pan-Hellenic Council.

Horace Robinson,
Oklahoma City

Delta Psi Omega, Pres. Junior Class, Pres. Alpha Psi Omega, Pres. College Players, Pi Kappa Delta, Debate, "Outward Bound," "Servant in the House," "The New Poor," "The Terrible Meek."

Maurine Bowling,
Oklahoma City

Phi Phi Phi, Lady Bug.

Helen Eldridge,
Oklahoma City

Beta Alpha Phi, Peppettes, College Players, Vice-president '30, Alpha Psi Omega, Vice-president '30, "Outward Bound," "West Ends," "New Poor," "The Fool."

Earl Tower,
Fay, Okla.

Theta Kappa Nu, Assistant Business Manager the 1930 Scarab, Yellow Jackets, Journalism Club, Y. M. C. A. Treasurer.

Marguerite Tillman,
Oklahoma City

Kappa Tau Delta, Journalism Club, Campus Staff, Scarab Staff.

Ace Gutowsky,
Kingfisher, Okla.

Delta Psi Omega, Football, "O" Club.

Margaret Fleming,
Oklahoma City

Beta Alpha Phi, Chi Delta Phi, Secretary '29, '30, Kappa Pi, Secretary '29, '30, Glee Club, Scarab Assistant '28, '29, Scarab Staff '30, Choral Club, Ladybugs, Y. W. C. A. Cabinet '28.

Thomas McCorkle,
Oklahoma City

Phi Chi Phi, Vice-president Junior class, Scarab Staff, Band.

Laura Allen Neff,
Oklahoma City

Phi Phi Phi, Pan-Hellenic Council, Ladybugs.

Paul Jensen,
El Reno, Okla.

Phi Chi Phi, Band, Scorpions.

Julia Mae Smith,
Oklahoma City

Beta Alpha Phi, Chi Delta Phi, Scarab Assistant '29.

Harvey Hardegree,
Norman, Okla.

Jo Ellen Bache,
Oklahoma City

Peppettes.

Ray Willis,
Oklahoma City

"O" Club, Track '28, '29, '30, Football '27, '28, '29, Baseball.

Verle VanVoris,
Oklahoma City

Phi Chi Phi, Band.

Clorinne Abernathy,
Fairview, Okla.

Beta Alpha Phi, Beta Beta Beta.

Mary Wills Lee,
Oklahoma City

Alpha Omega.

Everett A. Bradshaw,
Oklahoma City

Band '26, '27, '28, '29, Orchestra, Scarab Stunt Night '26, Junior Jollies '27, College Players '29.

Roy Pfaff,
Anadarko, Okla.

Phi Chi Phi, Fifth Estate, Oxford Fellowship.

Nadine Cleveland,
Oklahoma City

Kindergarten Club '29, '30.

Gloria Wooten,
Oklahoma City

Sphinx Literary Club.

Gerry Deming,
Tonkawa, Okla.

Phi Chi Phi, Kappa Pi, Football '28, '29, Basketball '28, Track '28, '29, Inter-fraternity Athletics '27, '28, '29.

Betty Page, (Mrs. C. B.),
Oklahoma City

Milton Buerger,
Oklahoma City

Phi Chi Phi.

Marguerite Dorrance,
Oklahoma City

Graham B. Hodge,
Oklahoma City

Oxford Fellowship, Vice Pres. '30, Y.M.C.A., "The Fool," "The College Widow."

John P. Alden,
Agra, Okla.

Theta Kappa Nu, Band '28, '29, Orchestra '29, '30.

Claribel Oldfield,
Oklahoma City

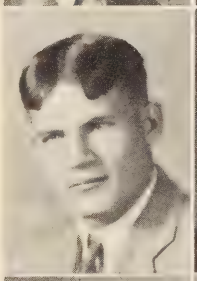

Tom Desper,
Oklahoma City

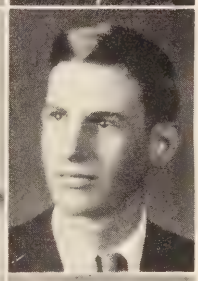

Harold M. Ping,
Yukon, Okla.

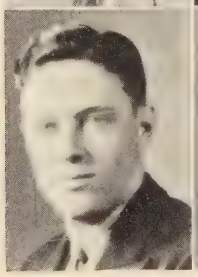

Tom Roddy,
Ft. Cobb, Okla.

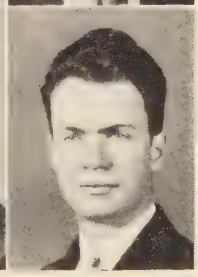

Merton Carter,
Fayetteville, Ark.

Journalism Club.

Sullivan Stevenson,
Oklahoma City

College Players, "Icebound" '27, "The Brat" '27, "The College Widow" '29.

Sarah Ann Ferguson,
Oklahoma City

Phi Delta, Women's Pan-Hellenic Council President, Peppettes, Kindergarten Club, Beta Phi Kappa, Freshman Queen, Scorpion Queen, Scarab Staff, Pep Council.

Mrs. Cynthia Shelby,
Oklahoma City

William Harrison,
Oklahoma City

Delta Psi Omega, Beta Phi Kappa Vice-president, '27, '28, '29, Yellow Jackets President, Pep Council, '26, '27, Wrestling, '28, '29.

Ellsworth Hughes,
Freedom, Okla.

Oxford Fellowship.

Mrs. C. B. Wright,
Oklahoma City

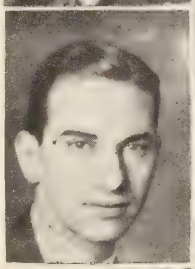

Aaron Fischer,
Oklahoma City

Business Manager of the Campus.

Vernon Thompson,
Oklahoma City

Phi Chi Phi.

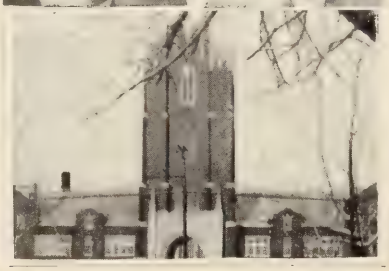

Mary Elizabeth Rexroad
Oklahoma City

Beta Alpha Phi.

Frank McLaury,
Oklahoma City

Yellow Jackets.

Ethel Nolin,
Oklahoma City

Louanna Rudd,
Oklahoma City

Beta Alpha Phi.

Duff Smith,
Oklahoma City

Delta Psi Omega, Yellow Jackets, Journalism Club.

Dorothea Smith,
Oklahoma City

Wendell Webb,
Oklahoma City

Sophomore Class

Leslie Hemry | Arthur Bower | Vivian Hoyt | Robert Dean

Officers

President ---------- Leslie Hemry
Vice-president ---------- Arthur Bower
Secretary ---------- Vivian Hoyt
Treasurer ---------- Robert Dean

Gyda Hallum,
Oklahoma City

Don Abernathy,
Fairview, Oklahoma

Earl Kelly,
Oklahoma City

Mary Hoge,
Oklahoma City

Art Bower,
Fairview, Oklahoma

William Roberts,
Ponca City, Oklahoma

Louise Wall,
Sayre, Oklahoma

Jim Kamp,
El Reno, Oklahoma

D. B. Pack,
Oklahoma City

Rhoda McClintock,
Oklahoma City

Bob Fein,
Pewankee, Wisconsin

Keenan Sheldon,
Oklahoma City

Helen La Grone,
Oklahoma City

Jack Rumpel,
Oklahoma City

Vivian Hoyt,
Oklahoma City

Geraldine Sadler,
Oklahoma City

Forrest Stover,
Pond Creek, Oklahoma

Martha Tyson,
Oklahoma City

Alberta Carlson,
Oklahoma City

Ted Hand,
Oklahoma City

Dorothy Vincent,
Oklahoma City

Betty Grace Gage,
Oklahoma City

Leslie McDermeit,
Okeene, Oklahoma

Pauline Blanks,
Oklahoma City

Vey Bartell,
Oklahoma City

Levi May,
Oklahoma City

Richard Newth,
Oklahoma City

Lorena Schmidt,
Oklahoma City

O. E. Hill,
Oklahoma City

Irvin Owen,
Oklahoma City

Johanna Horn,
Oklahoma City

Clifford Holloway,
Marlow, Okla.

Laurene Adams,
Oklahoma City

Helen Gunn,
Oklahoma City

Roy Dunlevy,
Oklahoma City

Bernice Williams,
Oklahoma City

Lois Hess,
Guthrie, Okla.

Jim Follens,
Oklahoma City

Marie Simmons,
Ringwood, Okla.

Katherine Alexander,
Oklahoma City

Robert Dean,
Oklahoma City

Esther Weber,
Oklahoma City

Mrs. Everett W. Hill,
Oklahoma City

James Johnson,
Hollis, Okla.

Doris King,
Oklahoma City

Marian Estes,
Oklahoma City

Anna May Fromuth,
Oklahoma City

Alberta Carlson,
Oklahoma City

Faye Ferguson,
Oklahoma City

Martha Truax,
Oklahoma City

Helen McBride,
Oklahoma City

Paul Hobson,
Drumright, Oklahoma

Gwendolyn West,
Oklahoma City

Margaret Evans,
Tulsa, Oklahoma

Forrest Henry,
Oklahoma City

Lorene Doherty,
Oklahoma City

Jamie Anderson,
Oklahoma City

Russell Cooke,
Thomas, Oklahoma

Ellen Clare Connellee,
Oklahoma City

Glenn Gardiner,
Geary, Oklahoma

Eugene Hamilton,
Troy, Ohio

Dorothy Cies,
Oklahoma City

Edward Haynes,
Oklahoma City

Lawrence Iliff,
Oklahoma City

Florence Howell,
Oklahoma City

Leo Higbie,
Oklahoma City

Chester Grossman,
Pawhuska, Oklahoma

Mozelle Patty,
Comanche, Oklahoma

George Frederickson,
McAlester, Oklahoma

William Ishmael,
Oklahoma City

Zelda Campbell,
Oklahoma City

Everett Collins,
Maud, Oklahoma

Joe Rayburn Anderson,
Ardmore, Oklahoma

Margaret Deupree,
Oklahoma City

Frances Pitts,
Oklahoma City

Leslie Hemry,
Oklahoma City

Lahoma Pack,
Oklahoma City

Juanita Lynn,
El Reno, Oklahoma

Dwight Albert Alley,
Pond Creek, Oklahoma

Louise Jayne,
Oklahoma City

Catherine Richards,
Oklahoma City

Paul Lamar,
Morris, Oklahoma

Dolores Nims,
Hydro, Oklahoma

Mary Alice Bandel,
Oklahoma City

Vernon Mock,
Bristow, Oklahoma

Mary Ola Young,
Oklahoma City

Robert Ratliff,
Oklahoma City

Embry Barnes,
Oklahoma City

Gretchen Swisher,
Oklahoma City

Henry J. Ridings,
Oklahoma City

Gaylord Burbridge,
Oklahoma City

Laura Elizabeth Smith,
Oklahoma City

Clarence Holmberg,
Oklahoma City

Edwin Lookabaugh,
Oklahoma City

Dorothy Forsythe,
Oklahoma City

Robert Coley,
Newcastle, Oklahoma

Lulu Cathryn Moomaw,
Okemah, Okla.

Basil Wilkerson,
Duncan, Okla.

John McCaffrey,
Oklahoma City

Virginia King,
Kingfisher, Okla.

Glenn Moore,
Geary, Okla.

Don Wiley,
Oklahoma City

Bertha Glaser,
Wichita, Kansas

Frank Kroshwitz,
Oklahoma City

Emetyne McConnel,
Oklahoma City

Stacy Mae Burns,
Oklahoma City

Carolyn Bland,
Oklahoma City

Mary Elizabeth Willis,
Oklahoma City

Eleanor Lou Shumaker,
Oklahoma City

Joseph McGuire,
Oklahoma City

Helene Cochran,
Oklahoma City

Pauline Leard,
McAlester, Okla.

Mildrd Winans,
Oklahoma City

Eloise McManus,
Oklahoma City

Mildred Wright,
Seminole, Okla.

Patsy Clark,
Oklahoma City

Lois Hess,
Guthrie, Okla.

Florence Gibson,
Oklahoma City

Miss Harriet Kinch, Freshman Queen

Freshman Class

Lawrence Klein | Alice Kaiser | Ruth McClure | Frederick Bogle

Officers

President ..... Lawrence Klein
Vice-president ..... Alice Kaiser
Secretary ..... Ruth McClure
Treasurer ..... Frederick Bogle

Jim Wynne,
Newcastle, Okla.

Frances Beckett,
Oklahoma City

Beretta Locke,
Oklahoma City

John Ross,
Oklahoma City

Carolyn Pipkin,
Oklahoma City

Jeanette Thompson,
Oklahoma City

Vivian Holliday,
Oklahoma City

Margaret Dranke,
Oklahoma City

Helen Anthony,
Oklahoma City

Verne Wilson,
Salem, Oregon

Florene Merritt,
Oklahoma City

Corrine Reardon,
Oklahoma City

Joe Conley,
Oklahoma City

Winifred Harrison,
Oklahoma City

Ernest Swatek,
Oklahoma City

Bill Willis,
Oklahoma City

Charlene Chisum,
Altus, Okla.

Alonzo Church,
Oklahoma City

Lynton McClintock,
Oklahoma City

Melba Ames,
Oklahoma City

Jackes Rucker,
Oklahoma City

John Bentley,
Oklahoma City

Margaret Jennings,
Oklahoma City

Haskell Armitage,
Carnegie, Okla.

R. S. Caviness,
Oklahoma City

Maybelle Allison,
Oklahoma City

Dorothy Jean Brannon,
Oklahoma City

Chester Gutowsky,
Kingfisher, Oklahoma

Juanita Newman,
Rocky, Oklahoma

Sadie Johnson,
Oklahoma City

Christopher Tritton,
Oklahoma City

Mary Jane Spurrier,
Oklahoma City

Ruth Myers,
Oklahoma City

Dean Rogers,
Oklahoma City

Reo Johnson,
Oklahoma City

Viola Reber,
Oklahoma City

Emery Taylor,
Hydro, Okla.

Emma Lou Niemcyk,
Oklahoma City

James Longmire,
Pawnee, Oklahoma

Robert Gresham,
Oklahoma City

Loree White,
Oklahoma City

W. D. Nance,
Oklahoma City

Harry Turner,
Oklahoma City

Jessie Lee Cavener,
Oklahoma City

James McInnes,
Oklahoma City

Frank Kirkpatrick,
Oklahoma City

Doris Stockton,
Oklahoma City

Joe Merrill,
Oklahoma City

Gladys Hensen,
Oklahoma City

Lloyd Hensen,
Oklahoma City

Ed Kunke,
Oklahoma City

Mary Alice McCall,
Oklahoma City

R. B. Hager,
Oklahoma City

Frederick Bogle,
Bristow, Okla.

Pauline Ratliff,
Oklahoma City

Lawrence Klein,
Oklahoma City

Edward Oldfield,
Oklahoma City

Winonah Greene,
Oklahoma City

John Dezauche,
Opelousas, La.

Willard McGraw,
Oklahoma City

Emma Kathryn Chapman,
Oklahoma City

Francis Maddox,
Oklahoma City

Alice Kaiser,
Oklahoma City

Fay Lee McCall,
Oklahoma City

Robert Macklanburg, Jr.
Oklahoma City

Frances Meek,
Oklahoma City

Woodrow Hamilton,
Chickasha, Okla.

Billy Gragg,
Chicago, Ill.

Harriet Kinch,
Oklahoma City

Imogene Singleton,
Oklahoma City

Frank Houston,
Oklahoma City

Marcelle Atwood,
Oklahoma City

Deneice Goodart,
Oklahoma City

Clarence Asher,
Oklahoma City

John Boyes,
Agra, Oklahoma

Virginia Fain,
Oklahoma City

Buford Wiley,
Oklahoma City

Everett Mugg,
Oklahoma City

Lorene Whitworth,
Ponca City, Oklahoma

Fred Bybee,
Childress, Texas

George Whitehurst,
Oklahoma City

Jim McCormick,
Oklahoma City

Rosemary Locke,
Oklahoma City

Creta Bennett,
Oklahoma City

Margaret Linn,
Oklahoma City

Elwyn Meek,
Oklahoma City

Ruth McClure,
Oklahoma City

Gene Carter,
Oklahoma City

Earl Simpson,
Oklahoma City

Eva Louise Purdum,
Oklahoma City

Jo Danford,
Oklahoma City

Ramon Kotska,
Oklahoma City

Alice Smith,
Oklahoma City

Joe Williams,
Oklahoma City

Sara Smith Laughbaum
Oklahoma City

Fred Merrell,
Oklahoma City

Betsy Hammonds,
Oklahoma City

John Keller,
Weatherford, Texas

Franklin Zentz,
Oklahoma City

Hilmer Foster,
Oklahoma City

Hilton Wood,
Oklahoma City

Harry Schmidt,
Oklahoma City

Dorothy Mattingly,
Oklahoma City

Donald Boyce,
Oklahoma City

Edward Kauffman,
El Reno, Oklahoma

Esther Brindley,
Oklahoma City

Paul Morgan,
Oklahoma City

William Cies,
Oklahoma City

Marjorie Haws,
Oklahoma City

Gail Salley,
Oklahoma City

Caroline Allen,
Oklahoma City

Geraldine Hoberg,
Oklahoma City

Forrest Devine,
Texhoma, Oklahoma

Grace Reed,
Oklahoma City

Maxine Normandin,
Oklahoma City

Edgar Welch,
Oklahoma City

Landis Allen,
El Reno, Oklahoma

Virginia Mackintosh,
Oklahoma City

Alonzo Church,
Oklahoma City

Charline Allen,
Idabel, Oklahoma

Madison Moore,
Oklahoma City

Margaret Jennings,
Oklahoma City

Alberta Chancellor,
Miami, Okla.

Gar Yates,
Waukeegan, Ill.

Dorothy Brannon,
Oklahoma City

Lillian Kelln,
Oklahoma City

Robert Wolf,
Oklahoma City

Etholyn Strader,
Oklahoma City

Lucille Jones,
Oklahoma City

Marion Jeffrey,
Oklahoma City

Martha Jo Russell,
Oklahoma City

Barbara Badgett,
Quitique, Texas

Huff Kelly,
Canute, Okla.

Velma Noel,
Oklahoma City

Kenneth McDonald,
Oklahoma City

Truman Cutchall,
Oklahoma City

Mildred Morrison,
Oklahoma City

Cloyd Gray,
Duncan, Okla.

Boyd Williams,
Lake City, Kansas

Nell Wheeler,
Oklahoma City

John Donnell,
Oklahoma City

Jennings Newman,
Rocky, Okla.

Maxine Armstrong,
Oklahoma City

Ray Wilson,
Ponca City, Okla.

Ruth Thomas,
Oklahoma City

Ophni Montgomery,
Oklahoma City

John Bentley,
Oklahoma City

Virginia Lester,
Oklahoma City

Norman Hill,
Oklahoma City

Laura McClung,
Oklahoma City

Vida Wild,
Oklahoma City

Margaret Muir,
Oklahoma City

Jim Leverich,
Oklahoma City

Mary Jean Johnson,
Oklahoma City

Louise Garrett,
Oklahoma City

Audrey Barbar,
Oklahoma City

Pearl Burch,
Oklahoma City

Honors

The 1929 Spring Honors

Presented at Commencement

D. G. Murray Memorial Prizes for Composition:
First, Henry A. Morton
Second, Leroy Lewis
Third, Thelma Stone

Baker Prizes in Debate:
First, Eugene Dyche and Leroy Lewis
Second, Horace Robinson
Third, Enid Mae Cole

Brous Loving Cup:
For all-round Athletic Proficiency during college course
William C. Doenges

Provines Freshmen Cups:
James Kamp

Sons of American Revolution:
College Medal for Good Citizenship:
J. Glore Reneau

Mr. and Mrs. J. Henry Johnson Scholarship Prizes:
Geraldine Mahar

Magna Cum Laude:
Winifred Vaughn Antrim
Margaret Danford
Nellie Mae Davis
Mary Machen
Mary Mitch
Ada Louise Smith
Mary Thomison
Margaret Thompson
Lucile True

Osiris

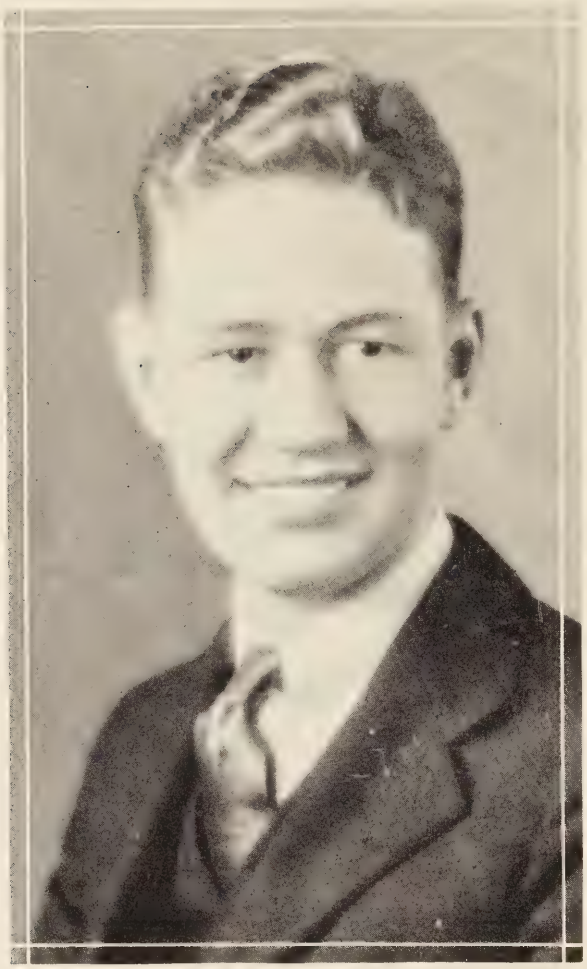

JACKSON L. BUTLER

THE election of a man from the Junior class to serve as Osiris or College Marshal is in recognition of outstanding scholarship. Osiris, the foremost God among the Egyptians, is used to identify Oklahoma City University's foremost man student in the Junior class. Jackson L. Butler was elected by the faculty this year because of his qualities of leadership and character in addition to scholarship. Mr. Butler is a member of Theta Kappa Nu social fraternity, Journalism Club, Fifth Estate, Ron Ohro Ines, and is Secretary-Treasurer of the Junior Class.

Isis

IONE ADAMS

ISIS, keeper of the Sacred Scarab, is the highest honor obtainable by a woman student of Oklahoma City University. She is elected by the faculty each year on the basis of scholarship, leadership and character. Miss Ione Adams, elected this year, has maintained an unusually high scholarship average throughout her college career. Miss Adams has been an active member of the Y. W. C. A. cabinet for three years, and was president this year. She is a member of Chi Delta Phi, national literary sorority, and Ron Ohro Ines, honorary activity organization.

Magna Cum Laude

FIRST ROW — Acree, Marable, Klein, Wortham, Lewis.
SECOND ROW — Zenor, Wright, Wilson, Fields, Tyndall.

MAGNA Cum Laude is Oklahoma City University's Phi Beta Kappa. Patterned closely after this national honorary fraternity for liberal arts students, membership in Magna Cum Laude is the highest scholastic honor on the campus. Membership is possible only with a high scholastic record, maintained throughout four years of work in the college of liberal arts. Members of this year's group are active in campus activities, while attaining their scholastic standing.

Ron Ohro Ines

FIRST ROW — Mahar, Dobson, Robinson, Adams, Griffin.
SECOND ROW — McCullough, Ferguson, Fleming, Marlowe, Butler.

RON Ohro Ines is an honorary activity organization composed of those most active on the campus of Oklahoma City University. Organized four years ago as the Senior Honor—the seniors have continued to honor active Juniors by membership Membership is public recognition of effort spent in labor for the University.

The Oxford Club

President ..... Dorsey Kelly
Vice-president ..... Graham Hodge
Secretary-treasurer ..... Roy Pfaff

THE Oxford Fellowship is a national ministerial organization of twenty-four chapters. It was founded on the campus of DePauw University, Greencastle, Indiana, in 1918. The Alpha chapter of Oklahoma was organized at Oklahoma City University in 1925. In the scope of its activities, Oxford Fellowship is both social and pre-professional. Under the direction of Marcus J. Morgan, sponsor of the club, Gospel teams have been sent to all parts of the state. Leading religious leaders of Oklahoma are invited to speak at the meetings of the club upon vital problems of the Christian ministry.

Morgan Lewis Boyles Salley
Hodge Kelly Stewart Hill Pfaff

Chi Delta Phi

*President*_____ Alberta Wilson

*Vice-president*_____ Carolyn Spencer

MEMBERSHIP in Chi Delta Phi, national honorary literary sorority is limited to English majors and minors who have maintained a high standard of scholarship. The Alpha chapter was founded at Knoxville, Tennesse. The Oklahoma City chapter was established in 1924.

Creative writing is encouraged by the sorority. One requirement of pledgeship is the presentation of two or more original productions. The sorority sponsors an annual poetry contest open to anyone affiliated with Oklahoma City University.

FIRST ROW — Smith, Sellman, Marable, McClintock, Joy, Misener.
SECOND ROW — Fleming, Cies, Connellee, Dowling, Mahar
THIRD ROW — Spencer, Clark, Tyndall, Wright, Forsythe
FOURTH ROW — Brooks, Adams, Klein, Wilson, Howell, Truax.

Sigma Alpha Iota

SIGMA ALPHA IOTA is the oldest national musical fraternity for women in the United States. It was organized at the University of Michigan in 1903 and now has fifty-seven active chapters in twenty-five different states. The membership is composed of women who are in sympathy with the objects of the fraternity and are willing to work toward their accomplishment. It is necessary for students to receive faculty recommendation and obtain a high scholastic standing to be eligible for membership.

The fraternity maintains a cottage at the McDowell Colony at Peterborough, New Hampshire. A quarterly magazine is issued by the fraternity called Pan Piper. The colors are crimson and white. The Alpha Zeta chapter was installed at Oklahoma City University, Nov. 10, 1928.

BACK ROW — Crabtree, Hale, Winans, Lindsey, Blassingame, McClure, Baker, Adams.
FRONT ROW — Rorem, Duncan, Wade, Reid, Farmer, Pickle.

Kappa Pi

THE Lambda chapter of Kappa Pi installed in 1928, has done much in promoting the appreciation of art throughout the state as well as in the University. An art exhibition is an annual feature of the fraternity's activities. Exhibits of the Fine Arts College are also sponsored for the purpose of developing art appreciation. Kappa Pi holds social studio parties throughout the year for the art department.

Individual exhibitions of the work of Frederick Becker. Martha Avey, Doel Reed of Stillwater, and Oscar Jacobson of Norman were held this year. The Kappa Pi Gold Medal is awarded each year to the outstanding pupil in the art department.

FIRST ROW — Deming, Harjo, Wright, Avey, Burch
SECOND ROW — Howard, Eacock, Harlow, Wilde, Stevenson
THIRD ROW — Nims, Vliet, Tyndal, Kelly, Furray

Beta Beta Beta

OFFICERS

Ruby Wortham ..... *President*
Bill Ishmael ..... *Vice-President*
Thelma Stone ..... *Secretary and Treasurer*
Jean Alexander ..... *Historian*

BETA BETA BETA, national Biological fraternity was founded at Oklahoma City University in 1922 for the purpose of supplying for the biological sciences undergraduate fraternity that would be instrumental in promoting an interest in this department and in furthering the objective of the sciences. From this University the fraternity has spread until it includes on its chapter roll over twenty chapters. Only advanced students of high standing are eligible for membership.

Dr. Brooks Acree | Stone Wortham | Moore Alexander | McCullough Connellee | Ishmael Schull

Kappa Tau Alpha

President ..... George Sturm
Vice-president ..... Harold Dobson
Secretary ..... Marguarette Marlowe
Treasurer ..... Margaret Clark

THE Oklahoma Alpha chapter of Kappa Tau Alpha, national honorary journalistic fraternity, was organized at Oklahoma City University late this year upon recommendations received from the Alpha chapter at the University of Missouri. The membership is limited to junior and senior journalism majors who have practically a straight A average in journalism throughout their college course, and who have maintained a high scholastic average in all other college work.

Sponsored by Gilbert I. Garretson, the organization will make plans for the publication of a college humor magazine to be published five times during the college year.

Dobson **Connally** **Marlowe** **Clark** **Sturm**

Special Forensic Honors

EUGENE DYCHE

This page is dedicated to the two men of the class of 1930 who for four years have been leaders in Debate Activities, and who have been largely responsible for the place Oklahoma City University occupies in Forensics among the Colleges of the Southwest, a place second to none.

They have done more than win debates; they have made friends for the University wherever they have visited; they have made friends of the debaters who have visited our Campus and have created a feeling of goodwill and admiration among their opponents; admiration for their ability as debaters, and for their qualities of goodfellowship.

- Carl W. Skinner, Coach

LEROY LEWIS

YEAR 1927

Eugene Dyche
Participated in eight debates; won seven of the eight.

Leroy Lewis
Participated in eight; won six of the eight. They were on the teams who won first place in the Regional Pi Kappa Delta Convention at Pittsburg, Kansas.

YEAR 1928

Eugene Dyche
Participated in twenty Debates and won fifteen.

Leroy Lewis
Participated in seventeen and won fourteen.
Debating together they won first place and trophy in the Oklahoma Collegiate Debate League. At the National Convention of Pi Kappa Delta in Ohio, they went to the semi-finals.

YEAR 1929

Eugene Dyche
Participated in twenty-five debates and won twenty.

Leroy Lewis
Participated in twenty-two and won eighteen.
They won first place in the Oklahoma state meet of Pi Kappa Delta. They won first place at the Kansas-Oklahoma Pi Kappa Delta Meet at Wichita with thirty teams competing.

YEAR 1930

Eugene Dyche
Participated in twenty-five and won twenty-one.

Leroy Lewis
Participated in seven and won six. Was coach of the debate teams at Central High School.
Won first place in Oklahoma Collegiate Debate League.

Organizations

Fine Arts

Publications

Y. M. C. A. and Y. W. C. A.

Departmental

Debate

Pep

Women's Trio

Helen Brown
Ruth McClure Virginia Davis

A new and decidedly successful feature of the voice department of the College of Fine Arts is the Women's Trio. Because so many songs were arranged for three voices, the Trio was organized to replace the Women's Quartette of previous years. Featured weekly on WKY, local broadcasting station, the Trio has done much to advertise Oklahoma City University.

Members of the Trio are selected by Professor Ralph Soule, head of the voice department of the College of Fine Arts, at the first of the fall term. Any woman student who is a member of the Women's Glee Club is eligible to tryout for the Trio.

Men's Quartette

BESIDES taking active part in the production of "Pinafore," the Men's Glee Club has appeared on concert programs in many cities throughout the state. Tulsa, Shawnee, Okemah, Okmulgee and Drumright were visited in their tour. Twenty-five men of the university now compose the club. To train the voices of the men to sing in unison is the chief aim of the club. Excellent training for those planning to enter the musical field is furnished. Any student may become a member if successful in the tryouts.

Ben Fugate Ulah Floyd John Acree Jeff Griffin

Women's Glee Club

OUTSTANDING among the activities of the Women's Glee Club this year was its participation in the opera, "Pinafore," produced under the direction of Professor Soule by the combined glee clubs. Feminine parts were selected from the club, and the choruses were composed of glee club members. This is the first year that a production of this type has been attempted and its success reflects the improvement and growth of the club.

The club has appeared on many local programs, and gave a program at Okmulgee this spring. Membership in the club is ascertained by tryouts held at the beginning of the fall term.

STANDING — Young, Whitworth, Savage, Huff, Willis, Jayne, Stone, Smith, McConnell Logan, Moomaw, Marlawe, Neff, Webber, Carlson, Holiday, Ralph Soule, Director.

SITTING — Smith, Simpson, Carter, Hale, Patty, Reardon, Goodart, Sadler, Brown, Davis, McClure, Eva Louise Purdum, Accompanist.

Men's Glee Club

MOST popular among the University's groups of entertainers is the Men's Quartette under the direction of Professor Ralph Soule. They have been unusually active this year, having appeared on many programs for civic clubs in the city and throughout the state. They presented a feature act in the Campus Stunt Nite and in the Central High School Hippodrome.

Members of the quartette are chosen by Professor Soule, following a competitive tryout held at the beginning of the fall term. The men choose their own songs and have in their reportoire both classical and popular numbers. The quartette was organized in 1922 when the College of Fine Arts was founded under the direction of Professor Horatio Rench, Jr.

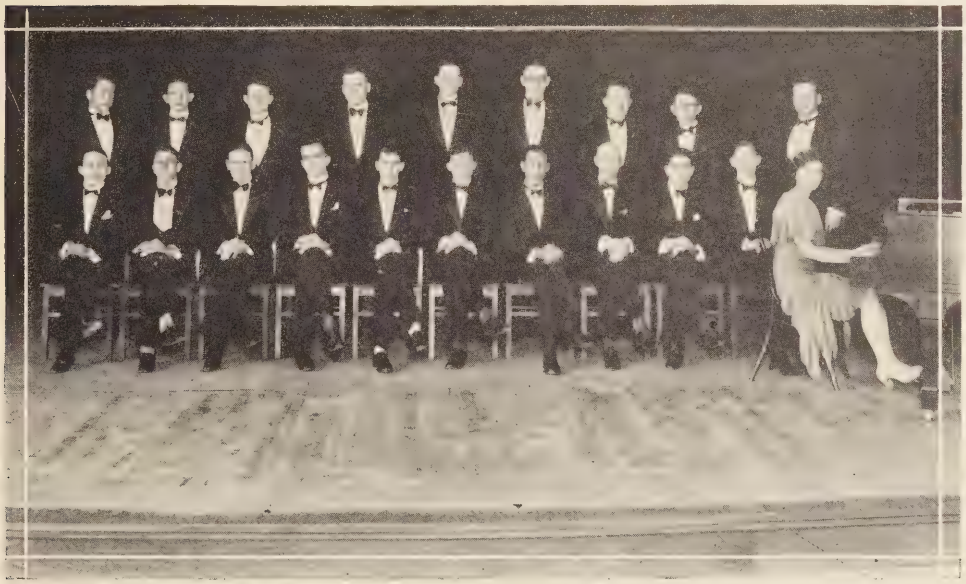

BACK ROW — Hunt, Bower, Fugate, Abernathy, Rogers, Zentz, Maxwell, Griffin, Ralph Soule, Director.
FRONT ROW — Hobbs, Henson, Acree, Spence, Newman, Thompson, Swanson, Macklanburg, Floyd, Turner, Virginia Hale, Accompanist.

Orchestra

LEFT TO RIGHT — Smith, Purl, Meyer, Donovan, Mraz, Bagwell, Brewer, Jones, Dean Clarence Burg, Lateau, Wilson, Foral, Bradshaw, Bogle, Simpson, Hale, Accompanist.

CLARENCE BURG, Director
Dean of School of Fine Arts

VIOLINS
- Mack Harrell, Concert Master
- Virginia Brewer
- Glennes Jones
- John Mraz
- Herbert Lateau
- Harry Dugger
- Verne Wilson

VIOLA
- Herbert Bogwell

CELLO
- Frank Foral

CLARINETS
- Wilma Meyer
- Thomas Donovan

FLUTE
- Ernest Purl

TRUMPET
- Howard Moore
- Earl Simpson

TROMBONE
- Everette Bradshaw

FRENCH HORN
- Glenn Gardiner

SAXAPHONE
- Russell Smith

TUBA
- Fred Bogle

PIANO
- Virginia Hale

Piano Club

President — Virginia Hale
Vice-president — Chloe Moore
Secretary — Mildred Winans
Treasurer — Laurene Adams

THE PIANO CLUB is composed of all high school and college piano students enrolled in the University, and meets once each month to give its members an opportunity to play before each other. Thus they gain the poise and self-assurance necessary in public playing and recitals. Members are enabled to become familiar with many compositions other than their own, and to learn the art of criticism. Alternate meetings of the club are held in the homes of the members. These meetings are social as well as musical. Dean Burg and Professor Williams are the sponsors of the club.

BACK ROW — Purl, Vliet, Davis, Huff, Winans, Jones, Eldridge, Rosenbaum, Duncan, Baxter, Mraz.
FRONT ROW — Kelln, Savage, Stone, V. Hale, C. Burg, F. Williams, E. Farmer, Anthony, Curtice, Adams.

The 1930 Scarab Staff

HAROLD L DOBSON
Editor-in-Chief

Harold L. Dobson and Geraldine Mahar directed the editorial department of the 1930 Scarab with a capable staff interested in a labor for alma mater. The only purpose of the Scarab is to present to the students and patrons of Oklahoma City University, a truthful and inspiring picture of her youth. It should be possible to glimpse beyond the present view, and gaze into the future University, inspired in her actions by the traditions now being builded.

GERALDINE MAHAR
Associate Editor

REMOVAL of the blanket tax for the Scarab was not allowed to thwart the plans made by the staff for the 1930 year book. Cooperation among the staff members, the faculty, and the boards of publication, alone made it possible to publish the annual this year. The student body is to be commended for the interest shown in beauty contests, the annual Scarab Hippodrome, and all activities which contributed to this year's Scarab.

Conners Haeger Fleming Marlowe
Ferguson McCorkle Kirkpatrick McCullough

The 1930 Scarab Staff

EARL TOWER
Ass't Bus. Mgr.

Dorsey Kelly and Earl Tower worked together this year to produce the Scarab without a deficit. To produce an annual costing well over four-thousand dollars is a task necessitating much action, and ingenuity on the part of the staff. Afton Kirkpatrick was responsible for selling the advertisements. Don Abernathy, Art Bower, Clarence Klarkowski and Thomas McCorkle cooperated to make the business staff a unit for progressive action.

DORSEY KELLY
Business Manager

THE financing of the 1930 Scarab, with the associated activities sponsored by the annual, was a task cheerfully assumed by the business staff. To find methods of selling annuals, collecting for organization panels, photographing individuals and groups, as well as planning and sponoring the annual Hippodrome were problems successfully solved by the business staff.

Russell Tyson Bower Gage Jayne
Truax Linn Cies Abernathy

First Semester Campus Staff

GEORGE STURM
Editor-in-Chief

George Sturm and Roger Givens have been affiliated with The Campus for a number of years. Givens was Business Manager '26-'27, '28-'29, and the first semester of '29-'30. Sturm was sports editor '27-'28 and editor-in-chief '28-'29 and the first semester '29-'30. Together they represented the University at the National Collegiate Press Association Convention.

ROGER GIVENS
Business Manager

SERVING both as a laboratory for School of Journalism students, and a news media for the entire student body, the Campus this year has lived up to its trust in typical Goldbug fashion. Progress in journalism at Oklahoma City University this year has been equaled only by activities of the Fine Arts College. So successful was George Sturm, editor, that he was chosen to accept a permanent position with the Oklahoma News.

Conners Hunt Gage Clark McManus

Second Semester Campus Staff

JEFFERSON GRIFFIN
Editor-in-Chief

Jefferson Griffin and Aaron Fischer have sponsored the Campus through its tenth progressive year at Oklahoma City University. Under the leadership of Griffin and Fischer, the Campus was enlarged to a six column paper with genuine newspaper make-up.

The leadership of the editorial staff in backing University activities has won the approval of the entire student body. The Campus has been supported in its movements this year by both the Faculty and Student Boards of Publication.

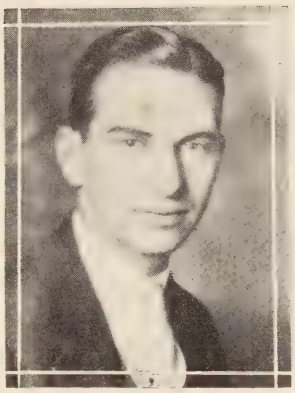

AARON FISCHER
Business Manager

PRACTICAL journalism, the slogan of the School of Journalism at Oklahoma City University, was carried to its highest point in the adoption of a laboratory system. Through the cooperation of the Oklahoma News, local metropolitan newspaper, upperclass journalists obtain actual journalism experience in news writing. Freshman and Sophomore students received regular news assignments for the Campus. Newswriting for the Campus was virtually in the hands of the Sophomore journalism class.

Kunke Musgrove Houston Ishmael Bennett Goodart

Faculty Board of Publications

SWARTZ SHUMWAY GARRETSON
CASTLEBERRY WHITE

THE Faculty Board of Publications is an outgrowth and a development of the Board of Publications organized five years ago. The Board was divided last fall to form the Faculty Board, members of which are appointed by the President of the University, and a Student Board. The Faculty Board's program is the fostering and managing of all University publications.

Petitions for editorial and business positions are received by the Faculty from the Student Board. These petitions are received with recommendations by the Student Board. The Faculty Board is limited in its selection to the petitions received. Gilbert Garretson, director of the School of Journalism, is chairman of the Board.

Student Board of Publications

Kelly Lewis Dobson
Fischer Marlowe Griffin

DEFINITE student control of University publications marked the organization of the Student Board of Publications, created in the fall of 1929. Provision for the Board was made upon acceptance by the Faculty Board, of a new constitution which was written by the president of the student council at the Faculty Board's request.

Ability of the new Board to act in an emergency was proved by the ease with which a new Campus editor was elected following an unexpected resignation. Student approval of the Board's work is evidence of its service to the University. The President of the Student Council is chairman of the Board.

Control of the Student Board extends over the selection of editors and business managers, and supervises their work while in office.

Annual Journalistic Tours

IN line with the international aspect provided the School of Journalism by the leadership of Gilbert I. Garretson, director, the annual journalistic expeditions have taken the students of Oklahoma City University to the capitals of two great nations.

These tours have done more than advertise the School of Journalism, and its parent, Oklahoma City University. They have aided in the breaking down of prejudices among the various sections of our own land. They have resulted directly in the creation of a better understanding among the youth of Canada, Mexico and the United States. Climaxing four tours embracing internationalism, a plan for insuring closer cooperation between the students of Mexico and the United States was drawn up by a group consisting of the President of the University of Mexico, and student representatives from that University and Oklahoma City University.

In 1927, the tour extended as far as Saltillo in Mexico. The following year was spent in the visitation of Florida and a study of newspaper methods and practices enroute. Last year as guests of William Howard Taft and the Oklahoma delegation in Congress, they came into closer relationship with the working of the Federal Government. At Washington they witnessed the inauguration of President Hoover. They returned by way of Canada, Detroit and Chicago.

This year the Oklahoma City journalists were entertained in Chapaltapec Castle, the Mexican White House, and the following day were the guests of the daughters of the President in their home near Chapaltapec Hill.

To Colonel W. B. Estes, secretary of the Chamber of Commerce of the State of Oklahoma, belongs the credit for the magnitude of these journalistic expeditions. Colonel Estes has given these tours his personal attention and has turned the entire facilities of his organization to insuring of the success of the expeditions. The ambition of Colonel Estes to promote expeditions unexcelled by any other American educational institution, is rapidly being realized.

Membership in these expeditions is limited to worthy students of the School of Journalism. Each member of the party represents a daily newspaper of extensive circulation, and is responsible for a daily report of the tour's activities.

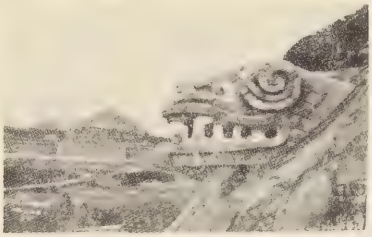

Y. W. C. A.

President ..... Ione Adams
Vice-president ..... Marie Simmons
Secretary ..... Lois Hess
Treasurer ..... Twila Klein

Mrs. Brooks **Ione Adams** **Marie Simmons** **Lois Hess**

THE Y. W. C. A. is one of the oldest organizations on the campus. Organized to help all girls in the University to live a more creative life, the Y. W. C. A. has done much to furnish social activities and programs for University girls.

Several O. C. U. girls are sent annually to the Y. M. and Y. W. Conference at Hollister as part of the Y. W. C. A.'s program. The Y. W. was hostess in May to the Oklahoma inter-racial cabinet conference.

Y. M. C. A.

*President*_____ Richard Mills
*Secretary*_____ Steve Gaskins
*Treasurer*_____ Earl Tower
*Sponsor*_____Marcus J. Morgan

Steve Gaskins Marcus J. Morgan Earl Tower Richard Mills

THE Student Y. M. C. A. at Oklahoma City University has received special recognition this year from both local and national sources. Students have been appreciative of the series of lectures dealing with religion and ethics brought by nationally known men. The Association this year has been directly connected with the National Student Council through its president, Richard Mills, who met with the national organization last fall as the only representative from Oklahoma.

The Y. M. C. A. which finds its center and meaning in co-operative effort to understand and apply to all of life the attitudes, teachings and ways of the life of Jesus, meets once each week for fellowship and inspiration.

College Players

President ..... Horace Robinson
Vice-president ..... Helen Eldridge
Secretary-Treas. ..... Virginia King
Assistant Sec'y ..... Mozelle Patty
Production Mgr. ..... Mary Melba Harlow

FIRST ROW — Logan, Abernathy, Netherton, Bartell
SECOND ROW — King, Harlow, Patty, Eldridge
THIRD ROW — Bower, Merritt, La Grone, Sadler, Robinson

WITH the presentation of such outstanding plays as "Outward Bound," the College Players of Oklahoma City University has just completed the most successful season in its history. The club has presented three major plays and assisted in the presentation of a group of one act plays presented one evening every two weeks.

The tremendous success of "Outward Bound" and other outstanding productions must be attributed largely to the direction of Professor Wayne Campbell. The players are looking forward to an active season next year.

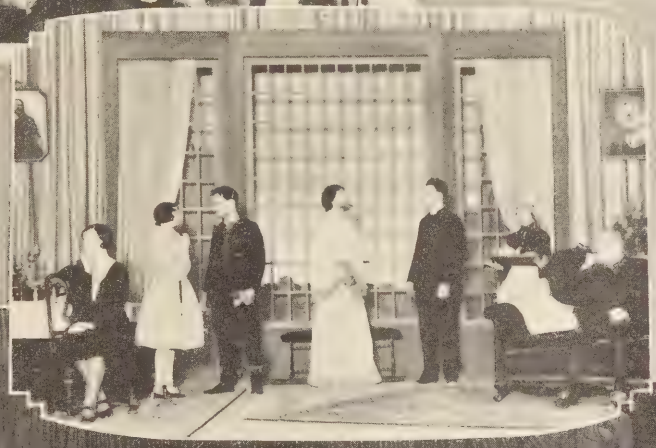

Alpha Psi Omega

Mary Melba Harlow

First to receive the honors of Alpha Psi Omega, were Mary Melba Harlow and Horace Robinson. To Miss Harlow, the presentation of this honor climaxed four years of dramatic success at Oklahoma City University. The recognition of Horace Robinson was earned by three years of work as actor, director, and stage craft artist. Dean Misener, Dean Burg, and Dr. White composed the committee on awards. Professor Campbell, sponsor of the fraternity, served as advisor.

To Professor Campbell, both the fraternity and the entire University offer their sincere appreciation for his creative genius in dramatics.

Horace Robinson

ALPHA PSI OMEGA, national honorary dramatic fraternity, installed its seventy-seventh chapter this year at Oklahoma City University after a careful examination of the merits and qualifications of the petitioning members. The organization began fostering greater dramatic interest by establishing two dramatic awards for outstanding ability in all lines of dramatic art.

Eldridge Bartell — Patty Zenor — King Wilson — Harlow Robinson

Sphinx Literary Club

President — Gloria Wooten
Vice-president — Beatrice Joy
Secretary — Dolores Nims
Treasurer — Lois Hess

THE oldest club on the campus is the Sphinx Literary Club. It meets bi-monthly. This year the club has taken up the study of magazines, a topic that has proved to be most helpful and entertaining.

In addition to interest in literary pursuits, the social side of life is also emphasized, and many happy social events are held.

Membership is open to any girl of the University who maintains a good average standard of scholarship.

FIRST ROW — Fields, McConnell, White, Springer, Thompson, Joy.
SECOND ROW — Wooten, Wilson, Schmidt, Smith
THIRD ROW — McConnell, Holmberg, Misener, (Sponsor); Nims, Fain

Journalism Club

THE Journalism Club first assumed importance on the campus through sponsoring the annual Gridiron banquets. At these banquets, the great and near great of the faculty and student body see themselves as they appear to others.

Through cooperation with the Chamber of Commerce of the State of Oklahoma. the Journalism Club has promoted journalism tours to all parts of the United States Florida, Washington D. C., Canada and Mexico have been visited by Oklahoma City University journalists. Practical methods of modern journalism throughout the North American continent are studied.

BACK ROW — Tower, Criffin, May, Asher, Morgan, Hales, Dezauche, McCreight, Wood, Gilbert I. Garretson, Sponsor; Haeger, Finley, Vandament, Hunt, Carter, Johnson.
MIDDLE ROW — Higbie, Dobson, Johnson, Rawdon, McConnell, Rihn, Linn, Hardy, Chapman, Cohen, Givens, Goodart, Pipkin, Johnston, Sadler, Spurrier, Brindley, Stone, Whitman.
FRONT ROW — Musgrove, Lester, Marlowe, Allison, Normandin, Doherty, Clark, Russell, Burnham, Gage, Kirkpatrick, Conners, Brown, McManus, Connally, Ames, Stockton.

Kindergarten Club

President — Margaret Deupree
Vice-president — Hilmer Foster
Secretary — Mildred Lockwood
Treasurer — Betsy Hammonds
Reporter — Geraldine Hoberg

THE Kindergarten Club this year demonstrated the skill of its membership in the presentation of an act in both the Campus Stunt Night and the Scarab Hippodrome. Composed of those interested in kindergarten work, the members decorate and furnish a Christmas tree at the Church Women's Community house each year. The gaining of practical experience is the purpose of this club. Miss Mary Harris, sponsor, is responsible for many social meetings throughout the year.

FIRST ROW — Willis, Richardson, Meek, E. Jones, Schull
SECOND ROW — Perkins, Head, Tilden, Hawk, J. Dowdy, Drake, Rosengren
THIRD ROW — Keel, Gibson, Bandel, Mattingly, Hammonds, Deupree, Schumaker, Harrison, Lockwood.
FOURTH ROW — Vincent, Barbar, Dorrance, Foster, Muir, Brannon, Hoberg, Singleton, Reed

Women's Debate

Maybelle Allison Marguarette Marlowe Fay Lee McCall Virginia Lester

YOUNG women are given special consideration in the field of forensic training at Oklahoma City University. Those successful in debate work are welcomed by the Epsilon chapter of Pi Kappa Delta. The forensic department under Professor Carl W. Skinner has become famous throughout America. Women interested in debate receive the instruction offered by a coach of acceded ability. Miss Marguarette Marlowe has been on the Oklahoma City University squad for three years. Although new to the University, Fay Lee McCall, Virginia Lester, and Maybelle Allison have brought the value of much previous experience to the department's aid.

Men's Debate

Eugene Dyche Leroy Lewis Horace Robinson Harold Netherton Lawrence Klein

WITH a feeling of just pride, Oklahoma City University reviews the records made by her men debaters. Under the supervision of the Epsilon chapter of Pi Kappa Delta, national honorary forensic fraternity, debating has grown to assume major importance in the University. Professor Carl W. Skinner has coached the team through all its years of victory on the platform.

CARL W. SKINNER
Coach

In four years, the University's men debaters have traveled over 25,000 miles and have met teams from more than fifteen states. Four Oklahoma Championships and the placing of fifth in the National Pi Kappa Delta convention at Tiffin, Ohio, are the results of three years of real effort. With thirty-five to forty debates constituting an annual program, three-fourths of its engagements have resulted in victories. The Dyche-Lewis combination has held first place honors in the Oklahoma-Kansas Pi Kappa Delta conventions in each of their four years at the University. Horace Robinson, who has been with the squad for three years, is a debater of the highest rank. Lawrence Klein, freshman, has been a valuable member of this year's group.

Fifth Estate

President ..... James Boysell
Vice-president ..... Twila Klein
Secretary ..... Jackson Butler

THE FIFTH ESTATE, organized in the spring of 1929, is closely associated with the department of philosophy, and is under the supervision of Dean T. A. Williams. It seeks to create and encourage interest in contemporary problems of a philosophical nature. Prominent speakers of the city presented very interesting lectures upon specific philosophical subjects to the club this year.

Each member is expected to contribute views upon a subject in which he is particularly interested. The organization seeks to maintain a high standard of scholarship among its members.

FIRST ROW — Hoyt, L. Klein, T. Klein, Kellow, Misener.
SECOND ROW — Adams, Marable, Mills, Hamilton.
THIRD ROW — Williams, Pfaff, Boysell, Butler, Wilson

Pep Council

*President*_____ Catherine Conners
*Vice-president*_____ Afton Kirkpatrick
*Secretary*_____ Don Abernathy
*Treasurer*_____Sarah Ann Ferguson

HOMECOMING was directed at Oklahoma City University this year by the Pep Council, composed of the Presidents of the pep organizations and an elected representative from each. Yell leaders are also members of the council. A treaty concerning school rivalry was drawn up between the pep councils of O. B. U. and O. C. U. last fall.

Friday pep council programs were sponsored by the Pep Council. The tradition of the council is to see that apples are purchased for the teams when a victory has been won. Organized in 1926, the council brings together those interested in the building of school spirit.

Don Abernathy Sarah Ann Ferguson Ernest Whitman
Vernon Bennett Catherine Conners Afton Kirkpatrick

Yellow Jackets

President ..... Ed. Kunke
Secretary-Treas. ..... Jimmie Follens

As exponents of the same old vim, vigor, and vitality displayed through the production of Goldbug pep for seven years, the Yellow Jackets have held in the course established in 1923. The Yellow Jackets are always on hand at athletic exhibitions to usher in pep. Social activities include the annual hay rack ride, sponsored for several years. Their uniforms of bright yellow, signify their intentions to create pep.

BACK ROW — Kunke, Gragg, Macklanburg, Rogers, Fugate, Stover, Tower.
MIDDLE ROW — Houston, Smith, Bennett, Mugg, Burnham, McDonald, Corbett.
FRONT ROW — Wood, Johnson, Abernathy, Prock, Bower, Kelly, Haeger.

Peppettes

*President*_____Sarah Ann Ferguson
*Vice-president*_____ Catherine Conners
*Secretary*_____ Lorene Doherty
*Treasurer*_____ Lois Hale

THE Peppettes offer a prize for the best float in the Homecoming parade each year in a school-wide program for the creation of pep. The football men were entertained this year at a banquet in appreciation of gridiron victories. The Peppettes were unusually active this year in supporting all athletic teams. Trips to out-of-town games were made. The Peppettes were organized five years ago.

BACK ROW — Linn, Hoberg, Shumaker, Chapman, McCall, Ferguson, Doherty, Butterly, Henson, Greene.
FRONT ROW — Allen, Hammonds, Badgett, Kinch, Jones, Russell, Normandin, Hale, Clark, Allen.

Scorpions

*President*_____ Afton Kirkpatrick
*Vice-president*_____ Wayne Parker
*Secretary-Treasurer*_____ Bernard Miller

INSPIRED by the insignia of Oklahoma City University, the Golden Scorpions was organized in the fall of 1927 as a men's pep club. The installation of pep at all athletic occasions and the enforcement of school traditions are purposes of the club. Winifred Harrison was chosen this year as Scorpion Queen and led the club in its activities. A banquet was given in her honor.

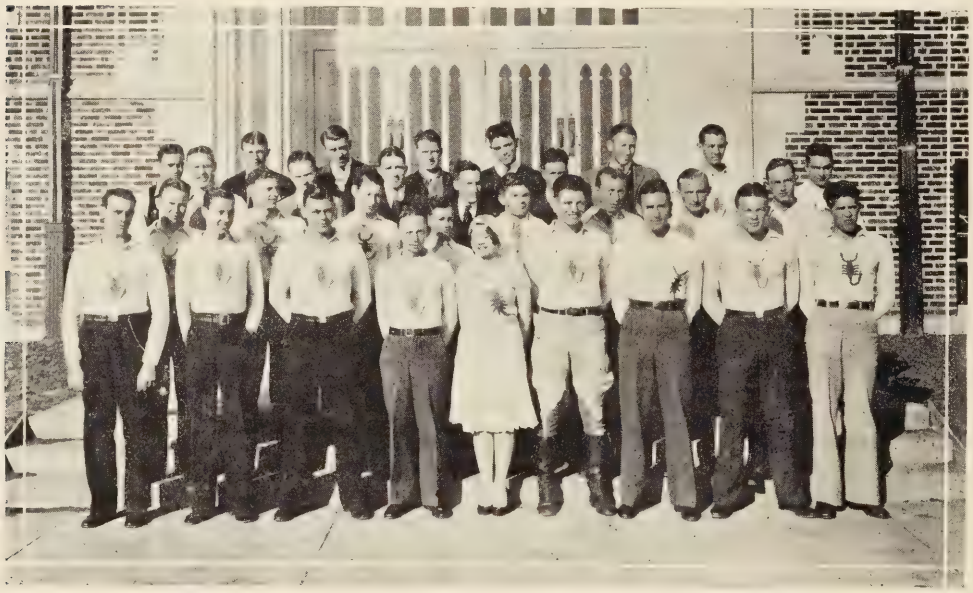

FIRST ROW — Moore, McCormick, Schwab, Kirkpatrick, Winnifred Harrison, (Scorpion Queen); Maddox, Ferguson, Gutowsky, H. Armitage.
SECOND ROW — Jensen, Miller, A. Church, Johnson, Higby, Cooke, Whitman, Kelly.
THIRD ROW — Kamp, C. Smith, Jones, Kibbe, Melton.
FOURTH ROW — Horton, Anderson, Pack, Hughes, Taylor, Salley, McGlasson, R. Wilson.

Faerie Queenes

Miss Frances Meek

Miss Gwendolyn West

Miss Geraldine Mahar

Miss Gladys Henson

Miss Lulu Cathryn Moomaw

Postal Telegraph

(THE MACKAY SYSTEM)

ALL AMERICA CABLES — COMMERCIAL CABLES

RECEIVED AT

STANDARD TIME INDICATED ON THIS MESSAGE

Postal Telegraph Station

~~183KJ 18~~WIRELESS VIA RCA

BRIGHTON 1955A APL 14 30

HAROLD DOBSON

614 WEST EIGHTH ST OKLACITY-OKLA

FIRST FRANCES MEEK SECOND GWENDOLYN WEST

FRANKLIN DYALL 132 SLOANE STREET

[illegible]

Social Life

Sororities

Fraternities

Musgrove

Evans

Willis

Williams

Rexroad

Moore

McClure

Rudd

Fromuth

Hale

Hoberg

Eldridge

J. Smith

Vincent

F. Smith

Anthony

Eldridge

Sadler

Muir

Mattingly

Badgett

Allen

Reardon

Klein

L. Smith

Fleming

Foster

Ratliff

Niemcyk

Wall

Mahar

Campbell

Jayne

Beta Alpha Phi

Founded—1910

Colors—Purple and Gold

Flower—Violet

SENIORS

Twila Klein	Oklahoma City	Margaret Musgrove	McCrory, Kans.
Tommy Jo Taylor	Oklahoma City	Lois Hale	Oklahoma City

JUNIORS

Helen Eldridge	Oklahoma City	Margaret Fleming	Oklahoma City
Ila Mae Moore	Oklahoma City	Geraldine Mahar	Oklahoma City
Clorine Abernathy	Fairview, Okla.	Louanna Rudd	Oklahoma City
Frances Smith	Oklahoma City	Julia Smith	Oklahoma City

SOPHOMORES

Vey Bartell	Oklahoma City	Mary Elizabeth Willis	Oklahoma City
Louise Jayne	Oklahoma City	Margaret Evans	Oklahoma City
Dorothy Vincent	Oklahoma City	Geraldine Sadler	Oklahoma City
Mary Elizabeth Rexroad	Oklahoma City	Louise Wahl	Sayre, Okla.

FRESHMEN

Ruth McClure	Oklahoma City	Landis Allen	El Reno, Okla.
Helen Anthony	Oklahoma City	Barbara Badgett	Quitique, Texas
Hilmer Foster	Oklahoma City	Geraldine Hoberg	Oklahoma City
Dorothy Mattingly	Oklahoma City	Margaret Muir	Oklahoma City
Pauline Ratliff	Oklahoma City	Corinne Reardon	Oklahoma City

PLEDGES

Zelda Campbell	Oklahoma City	Laura Elizabeth Smith	Oklahoma City
Ema Lou Niemcyk	Oklahoma City		

Gage
Harrison
Shumaker
Whitworth
Huff
Coleman
Follens
Strader
Butterly
Ferguson
Wheeler
Hensen
Greene
Deupree
Mackintosh
Johnston

Keel
Hoge
Russell
Pack
Haws
Kinch
Lockwood
Jones
Campbell
McCall
Clark
Young
Doherty
Conners
Normandin
Kaiser
La Grone
Garrett
Swisher
Hammonds

Phi Delta

Founded—1908

Colors—Red and White

Flower—Richmond Rose

SENIORS

Dorothy Campbell	Oklahoma City	Margaret Clark	Oklahoma City
Catherine Conners	Oklahoma City		

JUNIORS

Virginia Butterly	Oklahoma City	Mary Lou Follens	Oklahoma City
Sarah Ann Ferguson	Oklahoma City	Thelma Keel	Oklahoma City

SOPHOMORES

Margaret Deupree	Oklahoma City	Lorene Doherty	Oklahoma City
Grace Gage	Oklahoma City	Mary Hoge	Oklahoma City
Lahoma Pack	Oklahoma City	Gretchen Swisher	Oklahoma City
Eleanor Lou Schumaker	Oklahoma City	Frances Coleman	Clinton, Okla.
Mary Ola Young	Oklahoma City		

FRESHMEN

Winonah Greene	Oklahoma City	Marjorie Haws	Oklahoma City
Gladys Henson	Oklahoma City	Lois Huff	Oklahoma City
Winifred Harrison	Oklahoma City	Betsy Hammonds	Oklahoma City
Lucille Jones	Oklahoma City	Harriet Kinch	Oklahoma City
Mildred Lockwood	Oklahoma City	Fay Lee McCall	Oklahoma City
Maxine Normandin	Oklahoma City	Lorene Whitworth	Ponca City
Etholyn Strader	Oklahoma City	Virginia Mackintosh	Oklahoma City
Mary Jean Johnston	Oklahoma City		

PLEDGES

Helen LaGrone	Oklahoma City	Alice Kaiser	Oklahoma City
Louise Garrett	Oklahoma City	Nell Wheeler	Oklahoma City

Chapman
Atwood
Estes
Lynn
Meek
Lester
Hoyt
Locke
Pitts
Chancellor
Cies
Jennings
Carlson
Spencer
Truax
McCullough
Tillman
Reid
Morrison
McBride
Linn
Tyson
Noel
Singleton
Connellee
Thomas
Mathis

Kappa Tau Delta

Founded—1921

Colors—Crimson, White and Silver

Flower—Sweet Pea

SENIORS

Virginia Mathis	Oklahoma City	Ellen Reid	Oklahoma City

JUNIORS

Ruth McCullough	Oklahoma City	Elizabeth Herring	Oklahoma City
Marguerite Tillman	Oklahoma City		

SOPHOMORES

Helen McBride	Oklahoma City	Alberta Carlson	Oklahoma City
Dorothy Cies	Oklahoma City	Vivian Hoyt	Oklahoma City
Emma Kathryn Chapman	Oklahoma City	Frances Pitts	Oklahoma City
Martha Truax	Oklahoma City	Marian Estes	Oklahoma City
Ellen Claire Connelle	Oklahoma City	Martha Tyson	Oklahoma City
Juanita Lynn	El Reno, Okla.	Berretta Locke	Oklahoma City

FRESHMEN

Virginia Lester	Oklahoma City	Ruth Thomas	Oklahoma City
Imogene Singleton	Oklahoma City	Margaret Linn	Oklahoma City
Velma Noel	Oklahoma City	Mildred Morrison	Oklahoma City
Frances Meek	Oklahoma City	Marcelle Atwood	Oklahoma City

PLEDGES

Alberta Chancellor	Mineral Wells, Tex.	Margaret Jennings	Oklahoma City
Mossena Thomson	Pawhuska, Okla.		

Patty

Bowling

Carol Allen

Charlene Allen

Nims

Simmons

King

West

Blanks

Allen

Marlowe

Leard

Gilreath

Logan

Phi Phi Phi

Founded—1923

Colors—Green and Silver

Flower—White Rosebud

JUNIORS

Laura Allen Neff	Oklahoma City	Maurine Bowling	Oklahoma City
Mae Gilreath	Oklahoma City	Margaret Logan	Hastings, Neb.
Marguarette Marlowe	Oklahoma City		

SOPHOMORES

Virginia King	Oklahoma City	Dolores Nims	Hydro, Okla.
Gwendolyn West	Oklahoma City	Marie Simmons	Ringwood, Okla.
Mozelle Patty	Comanche, Okla.	Louise Gray	Oklahoma City

FRESHMEN

Carol Allen	Oklahoma City	Fleta McNeal	Oklahoma City
Charlene Allen	Idabel, Okla.		

PLEDGES

Pauline Leard	Oklahoma City	Pauline Blanks	Oklahoma City
Audree Barbar	LaVerne, Okla.	Lillian Kelln	Gage, Okla.

Erwin

Wilson

Moomaw

Brindley

Cochran

Moore

Hansen

Clark

Anderson

Lee

Weber

Howell

Giesecke

Alpha Omega

Founded—1910

Color—White

Flower—Daisy

SENIORS

Lucille Erwin	Oklahoma City	Alice Hansen	Oklahoma City
Alberta Wilson	Oklahoma City		

JUNIORS

Chloe Moore	Oklahoma City	Caroline Giesecke	Oklahoma City
Mary Wills Lee	Oklahoma City		

SOPHOMORES

Florence Howell	Oklahoma City	Sarah Cohen	Oklahoma City
Jamie Anderson	Oklahoma City	Patsy Clark	Oklahoma City
Esther Weber	Oklahoma City	Lulu Cathryn Moomaw	Oklahoma City
Thelma Brown	Oklahoma City	Helene Cochran	Oklahoma City

FRESHMEN

Esther Brindley	Oklahoma City	Ellen Kanaly	Oklahoma City

Clarence Klarkowski

George Sturm

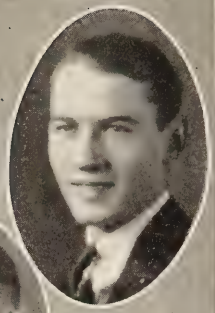

Vernon Bennett

Leroy Lewis

John Acree

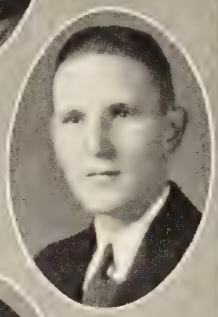

Roy Maxwell

Lavier Morgan

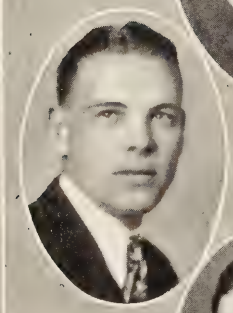

Roger Givens

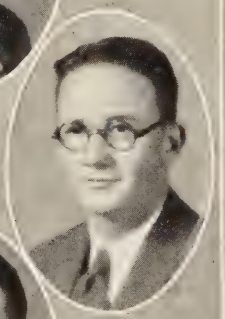

Guy Spencer

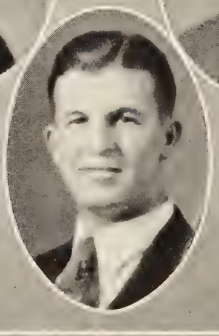

Inter-Fraternity Council

President ..... George Sturm
Secretary ..... Lavier Morgan
Treasurer ..... Roy Maxwell

THETA KAPPA NU

George Sturm Clarence Klarkowski

John Acree

DELTA PSI OMEGA

Vernon Bennett Roger Givens

Lavier Morgan

PHI CHI PHI

Guy Spencer Roy Maxwell

Leroy Lewis

Birmingham
B. Wiley
Collins
Parker
Tower
Butler
Zenor
Burnham
Barker
Alden
Mock
Abernathy
Sturm
Griffin
D. Kelly
Stewart
Meek
Shinn

Nance
Klarkowski
Johnson
Stover
Boysell
Oldfield
Grossman
Frederickson
Bower
H. Kelly
J. McGuire
Acree
P. McGuire
Zentz
Moore
Yates
Bogle
Cannon
D. Wiley
Blue

Theta Kappa Nu

Oklahoma Alpha Chapter

Founded 1907—Nationalized 1924

Faculty Advisor—G. I. Garretson

SENIORS

John Acree	Oklahoma City	Curtis Birmingham	Tishomingo, Okla.
James Boysell	Tulsa, Oklahoma	Huger Burnham	Oklahoma City
Johnny Blue	Rush Springs, Okla.	Jefferson Griffin	Oklahoma City
Paul McGuire	Oklahoma City	B. Claude Shinn	Oklahoma City
George N. Sturm	Oklahoma City	Hughes Zenor	Oklahoma City

JUNIORS

John Alden	Agra, Okla.	Wilbur Barker	Oklahoma City
Jackson Butler	Vinita, Okla.	Jesse Cannon	Durant, Okla.
Charles Johnson	Oklahoma City	Dorsey Kelly	Canute, Okla.
Howard Moore, Jr.	Oklahoma City	Wayne Parker	Oklahoma City
Finis Stewart	Shawnee, Okla.	Earl Tower	Fay, Okla.

SOPHOMORES

Donald Abernathy	Fairview, Okla.	Art Bower	Fairview, Okla.
Chester Grossman	Pawhuska, Okla.	George Frederickson	Pasodena, Calif.
Clarence Klarkowski	Waukeegan, Ill.	Vernon Mock	Bristow, Okla.
Forrest Stover	Pond Creek, Okla.	Donald Wylie	Oklahoma City

FRESHMEN

Frederick Bogle	Bristow, Okla.	Franklin Zentz	Oklahoma City
Huff Kelly	Canute, Okla.	Elwyn Meek	Oklahoma City
Theodore Mitchell	Oklahoma City	Edward Oldfield	Oklahoma City
Buford Wiley	Oklahoma City	Gar W. Yates	Waukeegan, Ill.

PLEDGES

Joseph O. McGuire	Oklahoma City	N. D. Nance,	Oklahoma City
Everett Collins,	Maud, Okla.		

Frizzell

Caviness

Ratliff

Givens

C. Gutowsky

Roddy

Kirkpatrick

Ferguson

Rumple

Harrison

Pack

Robinson

Henry

Swatek

Morgan

Hemry

A. Gutowsky

Bennett

Follens

Hardy

Cooke

Ishmael

Dezouche

Eacock

Roberts

Fugate

Gragg

Smith

Delta Psi Omega

Founded—1920

Faculty Advisor—Lee Robison

SENIORS

Lavier Morgan	Oklahoma City	Roger Givens	Oklahoma City
William Hardy	Cherokee, Okla.	Afton Kirkpatrick	Oklahoma City
Harold Netherton	Oklahoma City		

JUNIORS

Vernon Bennett	Oklahoma City	Sanford Matthews	Zazoo City, Miss.
Russell Cooke	Thomas, Okla.	D. B. Pack	Oklahoma City
Richard Eacock	Oklahoma City	Horace Robinson	Oklahoma City
William Ishmael	Oklahoma City	Duff Smith	Oklahoma City
William Harrison	Oklahoma City	Paul Hutchinson	Oklahoma City

SOPHOMORES

Jack Rumple	Oklahoma City	Forrest Henry	Oklahoma City
Robert Ratliff	Oklahoma City	Ace Gutowsky	Kingfisher, Okla.
Faye Ferguson	Oklahoma City	Leslie Hemry	Oklahoma City
Jim Follens	Oklahoma City	Tom Roddy	Ft. Cobb, Okla.
John Frizzell	Oklahoma City		

FRESHMEN

Ben Fugate	El Reno, Okla.	Everett Mugg	Oklahoma City
Ernie Kunneman	Kingfisher, Okla.		

PLEDGES

R. S. Caviness	Oklahoma City	John Dezouche	Opelouses, La.
Norman Hill	Oklahoma City	Chester Gutowsky	Kingfisher, Okla.
Emery Taylor	Hydro, Okla.	Billy Gragg	Chicago, Ill.
Jack Hammond	Oklahoma City	Hollie Hughes	Phoenix, Ariz.
Ernest Swatek	Oklhaoma City		

Wood
Deming
Lewis
Van Vories

Kelly
Moore
McCorkle
Dobson

Horton
Ridings
Buerger
Thompson

Maxwell
Miller
McDonald
Holmberg

East
Houston
Maddox
Kunke

Spencer
Macklanburg
Iliff
Wilson

McDermeit
Jensen
Williams
Pfaff

Phi Chi Phi

Founded—1923

Faculty Advisors—Lena A. Misener, L. A. Jones

SENIORS

Leroy Lewis,	McAlester, Okla.	Guy Spencer,	Oklahoma City
Roy Maxwell,	Oklahoma City		

JUNIORS

Ulah Floyd,	Oklahoma City	Bernard Miller,	Kingfisher, Okla.
Glover Horton,	Bethany, Okla.	Lewis Kibbe,	Terlton, Okla.
Milton Buerger,	Oklahoma City	Charles Kelly,	Oklahoma City
Gerry Deming,	Tonkawa, Okla.	Paul Jenson,	El Reno, Okla.
Verle Van Voris,	Fletcher, Okla.	Steve Gaskins,	Oklahoma City
Thomas McCorkle,	Oklahoma City	John East,	Jet ,Okla.
Roy Pfaff,	Anadarko, Okla.	Barney Young,	Ninnekah, Okla.
Frank Miller,	Oklahoma City	Harold Dobson,	Oklahoma City

SOPHOMORES

Vernon Thompson,	Miami, Okla.	Lawrence Iliff,	Oklahoma City
Henry J. Ridings,	Oklahoma City	Clarence Holmberg,	Oklahoma City
Seth Morgan,	Ft. Smith, Ark.	Forrest Devine,	Texhoma, Okla.

FRESHMEN

Frank Houston,	Oklahoma City	Russell Smith,	Oklahoma City
Boyd Williams,	Lake City, Kan.	Kenneth McDonald,	Oklahoma City
Verne Wilson,	Salem, Oregon	Ed Kunke,	Oklahoma City
Hilton Wood,	Oklahoma City		

PLEDGES

Eldin Spellman,	Okeene, Okla.	Bill Willis,	Oklahoma City
Gordon Rice,	Oklahoma City	William Woods,	Oklahoma City
Francis Maddox,	Oklahoma City	Glenn Moore,	Oklahoma City
Robert Macklanburg,	Oklahoma City	Leslie McDermeit,	Okeene, Okla.

McClintock

Lookabaugh

Morgan

Sheldon

Church

Wynne

Webb

R. Newth

Salley

Wolfe

May

Dean

T. Newth

Burbridge

McCaffrey

Johnson

Bennett

Kappa Phi

Glenn Stimmel, Faculty Advisor

JUNIORS

Wendell Webb	Bethany, Okla.

SOPHOMORES

Cecil Kimmel	Oklahoma City	Edwin Lookabaugh	Oklahoma City
James Johnson	Oklahoma City	Levi May	Oklahoma City
Rugie Coates	Union City, Okla.	Robert Dean	Oklahoma City
Richard C. Newth	Oklahoma City	Gail Salley	Oklahoma City
John McCaffrey	Oklahoma City	Bearl Bennett	Oklahoma City
Keenan Sheldon	Oklahoma City		

FRESHMEN

Mosby Wolf	Oklahoma City	Paul Morgan	Blanchard, Okla.
Lynton McClintock	Kingfisher, Okla.	Robert Wolf	Oklahoma City
Alonzo Church	Oklahoma City	James Wynne	Newcastle, Okla.
Gaylord Burbridge	Oklahoma City		

Athletics

"O" Club

BACK ROW — Kelly, Frederickson, Ogilsby, Welsh, Moore, Morgan, Gutowsky, Higby, Zinn, Wilkerson.

CENTER ROW — Holloway, Boulware, Webb, Gordon, Pack, Morgan, Cheatwood, McGuire, Sheldon, O'Quinn.

LOWER ROW — Schwab, Anderson, Hand, Kamp, Willis, Ferguson, A. Gutowsky, Alexander, Thompson, Deming.

President..... Faye Ferguson

Vice-president.....Jim Kamp

Secretary .....Joe Zinn

AN organization of lettermen of all sports in Oklahoma City University, the 'O" Club was organized in 1923 to maintain enthusiasm in athletics and effect a spirit of cooperation among the players.

The junior athletic meet held at the Oklahoma City University stadium early in May was sponsored by the "O" Club. The club has a tradition of "Letter Day" every two weeks when each member wears his letter.

Each year the football queen is elected by the club. Miss Lois Hale, senior, was the club's choice for honors this year.

Football

VIVIEN GREEN
Coach

The end of this year's football, closed the most successful season that Oklahoma City University has ever witnessed. With the ten strong teams that were scheduled for Oklahoma City University this year, Coach Vivien Green seemed certain as to the outcome.

Coach Green came to the university two years ago in time for the spring practice, to succeed Lynn Waldorf as chief of the coaching staff.

The Goldbugs got off to a bad start but finished up in whirlwind style. The wearers of the purple and gold defeated the U. P. S. by a one-sided score but dropped the next four games.

Finishing up the season by displaying the same brand of football as was used against the Haskell Indians in 1927, the Gold Bugs under the generalship of Raymond "Donk" Watson, defeated Davis Elkins, the conquerors of the Navy and many other powerful eastern universities, by the score of 27-14.

Coach Green is optimistic in regard to the team next year. With all but one letterman returning, he hopes for an even stronger schedule next season.

Coach Bill Moore, freshman foot ball coach, was one of the most outstanding men on the Oklahoma City University football squad for four years. Under his leadership as captain in 1927, Oklahoma City University defeated the Haskell Indians, the first strong team O. C. U. had ever played, in true Goldbug style. The outstanding man of the game was Bill Moore.

After graduation Moore accepted the position of Freshman football coach. His team defeated the Norman and Guthrie highschool teams and the Aggie Freshmen.

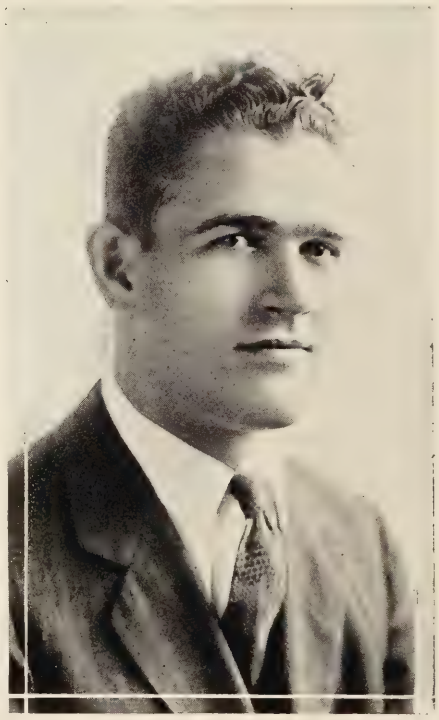

BILL MOORE
Freshman Coach

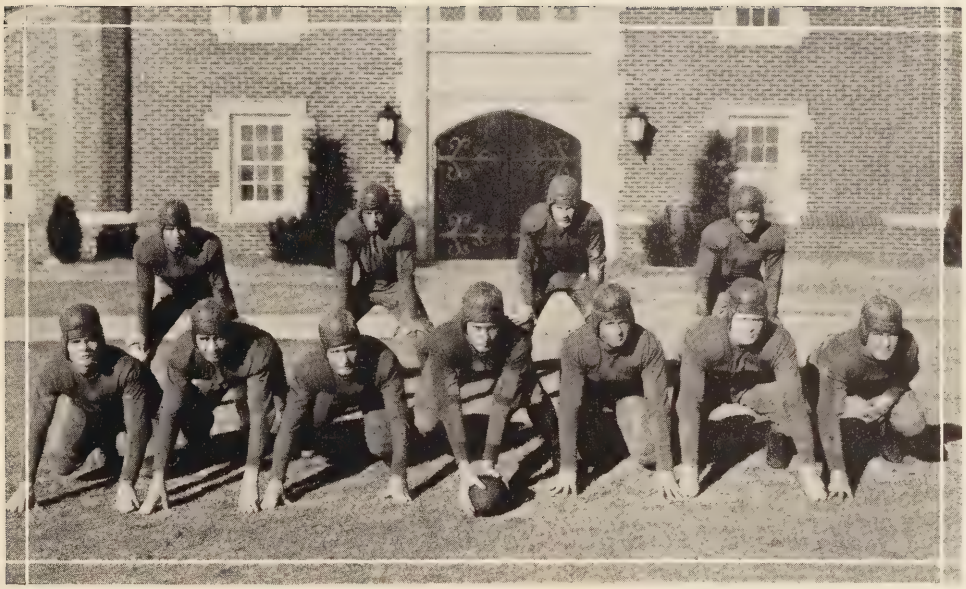

FRONT ROW — Higbie, Wilkerson, O'Quinn, Thompson, Webb, Kamp, Leverich
BACK ROW — Hand, Anderson, Gutowsky, Zinn

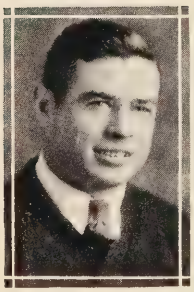

TED HAND
Captain, 1930

FOOTBALL SCHEDULE

1929

Sept. 28, Tonkawa, here	80— 0
Oct. 5, Loyola at Chicago	0—12
Oct. 11, Oklahoma A. & . here	0—18
Oct. 19, Tulsa at Tulsa	0—15
Oct. 25, O. B. U. here	6—14
November 1, Phillips, there	13— 0
Nov. 8, Murray Aggies, here	37— 0
Nov. 16, O. B. U., there	12— 0
Nov. 28, Tulsa, here	3— 6
Dec. 7, Davis Elkins, here	27—14

Alexander O'Quinn Leverich Anderson

The Goldbugs opened the 1930 football season with the University Preparatory School of Tonkawa. Coach Greene used all of his available men to get a line-up on the material to be used in the stronger games to follow.

Ted Hand was high point man with Zinn close at his heels. The Bugs run the score to 80-0 before the final whistle blew.

On October 5 the Bugs took a trip to Chicago to play Loyola University. The Bugs were not in the best of shape, due to the long trip and the loss of sleep, but made a fair showing with a score of twelve to nothing in favor of Loyola.

Webb Wilkerson Schwab Kamp

October 11 the Bugs played their first night game with the Oklahoma Agricultural and Mechanical College from Stillwater, on the home field. Used to night playing, the Aggies run the score up on O. C. U. to 18-0. Hand, Anderson and Hilpert were the outstanding players.

On October 19, O. C. U. played Tulsa University at Tulsa. The handicaps the Bugs played against included a muddy field on Tulsa's own field. Chet Benefiel was the star of the game. Hilpert, Willis and Ace Gutowsky were the most outstanding players from O. C. U. The score was 14-0 in favor of Tulsa.

Boulware Thompson Holloway Willis

October 25, O. C. U. played the Bison here. The second night game to be played on the home field, proved to be the second conference defeat for the Goldbugs. O. B. U. won with a score of 14-6. Ace Gutowsky was the most outstanding player and made the only touchdown for the Goldbugs.

November 1, O. C. U. played the Phillips Haymakers on the Phillips field at Enid. The Goldbugs made two touchdowns and Phillips none. Joe Zinn, Ted Hand and Raymond Schwab played a neat game in the backfield while Leo Higbie and Leverich were most outstanding.

Zinn A. Gutowsky Deming Higbie

In the game between Tulsa and O. C. U. the Tulsans won by a score of 6-0. The most outstanding players were Ted Hand of O. C. U., with Joe Zinn playing a wonderful game at the full-back's position. Kamp and Hilpert were the most valuable men in the line.

O. C. U.'s crowning achievement in football came with the drubbing of the famous Davis-Elkins team to a 27-14 victory. Ray Schwab played a good game at the half-back's position. Ted Hand and Joe Zinn held down the other positions in the back field. This was the best game ever played by "Dummy" Anderson as quarterback. The line as a whole was good, with the team playing the best game in their entire history.

Basketball

GRADY SKILLERN
Coach

This year the O. C. U. Goldbug cagers played an unusually hard schedule well. Besides playing schools in their own conference, Coach Grady Skillern's men have played some of the best teams in the basket ball leagues. Many out of state games have been played. Only the youth of the team held back these men from hitting their true stride.

Many of the team's best players are members of the Freshman class. Both the Freshmen and the Sophomores played very good ball.

Coach Skillern is viewing the coming season with optimism. In addition to four out of five lettermen returning, the prospects are encouraging. Several high school stars will be added to the personnel of the team next year.

BASKET BALL SCHEDULE—1929-30

Dec. 13, Cameron Aggies, here	31—33
Dec. 17, Phillips "66," there	28—40
Dec. 18, Pittsburg Teachers, there	11—45
Dec. 19, Pittsburg Teachers, there	10—29
Dec. 20, Ozark Wesleyan, there	30—29
Jan. 4, Tonkawa Prep, here	53—29
Jan. 6, Wichita University, here	29—39
Jan. 7, Southwestern University, here	10—17
Jan. 10, Emporia Teachers, there	12—31
Jan. 17, Tulsa, there	37—35
Jan. 20, O. B. U., there	21—23
Jan. 25, Phillips "66," here	35—41
Jan. 31, Tulsa University, here	36—33
Feb. 6, Phillips University, there	26—50
Feb. 19, O. B. U., here	29—17
Feb. 21, Phillips University, here	17—37
Feb. 28, Boosters, here	23—54
Mar. 5, St. John's, there	31—19
Mar. 6, Marysville Teachers, there	26—40

STANDING — Anderson, Sheldon, Pack, Kelly, Boulware, Rice, Ferguson, Kamp.
SITTING — Cook, Hemry, Coach Grady Skillern, Welch, McGraw, Assistant Coach Bill Moore.

Although an off-hand glance at a 19-game record would indicate complete failure, Oklahoma City University Goldbugs had one of their best seasons on the basketball hardboards.

Since the breaking up of the Collegiate conference, the Bugs have been going after bigger and better game. They got it—in spite of the fact they got some of it in the neck. The 1929-30 aggregation had its season packed with thrillers. Only a game or two could be classed as easy.

The records show the Skillern-men with only six victories out of 19 starts. On the face of that fact, the season was a flop. But—(don't get disgusted and quit reading here, you paid for the entire page)—listen to this. Phillips Petroleum "66" team of Bartlesville, one of the best teams in the United States, Maryville Teachers of Missouri, collegiate champions in the "show me" state and winner of the Southwestern Invitation tournament at Winfield, Kans., at the close of the season; Pittsburgh Teachers, Wichita University and Emporia Teachers of Kansas; the Oklahoma City Boosters and the Big Four teams were among those on the schedule. Houdini couldn't have survived a "smothering act" like that.

Coach Grady Skillern should be given credit for looking into the future. He knew his club would learn more basketball by playing in fast company than by all the coaching any coach could administer. He was right. Watch the Bugs next season.

The basketeers ended second to Phillips University in the Big Four circuit. Phillips was conceded to be one of the best college teams in the country. The city university outfit broke even in a two-game series with the Oklahoma Baptists and won two from Tulsa University.

Welch Anderson Kelly

The Bugs took a flare on the basketball map when they barely were beaten, January 25, by the powerful Phillips "66" club here, 41-35. A trio of long shots in the last few seconds of the game was all that saved that rangy bunch of caging aces. The Bugs fought like mad men and made an impression on city and state fans which won't be erased for some time to come.

When the season was over, Coach Skillern took his crew to Winfield to the invitation meet there. The Bugs beat St. John's Catholics, 31-19, in the first round and seemed headed for somewhere. Through an unlucky draw, they had to meet Maryville Teachers in the second round and lost by a 40-26 margin. The Maryville outfit then continued through undefeated for the gonfalon.

Faye Ferguson probably was the outstanding star for the Bugs during the season. He had the highest scoring average with 4.88 points a game for 18 games. He sank 30 field goals and 28 free throws for a total of 88 points for the season. Jess Welch was next with an average of 4.76 and Gordon Rice right behind him with 4.58.

Jake Kelly was going good when he hurt his shoulder and had to lay out right in the middle of the season. Kelly's height missing may have had some effect upon the success of the Bugs.

Since Coach Skillern doesn't stick to any certain five players as a rule, the "regular" team is hard to pick. The squad, however, included Ferguson, "Dummy" Anderson, Jim Kamp, Jess Welch, Jake Kelly, Gordon Rice, Keenan Sheldon, Leslie Hemry, D. B. Pack, Willard McGraw, John Boulware, and Swatek.

Captain Jim Kamp broke all records for personal fouls when he committed 56 during the season. He had to leave several games when his presence was most needed. Jim was just too big and when anyone fell down, the referees couldn't see anyone but Jim. Jim was mentioned for all-state, however.

Ferguson Kamp Hemry

Swimming

LEFT TO RIGHT — McDonald, Ferguson, Kelly, Pack, Hemry, Follens.

PLACING second in the Big Four Swimming Meet held March 28 at Tulsa, Oklahoma City University's swimming team did credibly for the events entered. Jim Follens placed first in breast stroke. D. B. Pack won third place in the 220-yard dash.

Track

RAY WILLIS
Track Captain

Composed of Willis, Cheatwood, Pack, Johinen, Stone, Gordon, Wilkerson, Bentley, Deming, Alexander, Ace and Chet Gutowsky, the track team has made a good showing in all meets in which they participated.

In the Texas meet held March 28 and 29, the O. C. U. team placed fourth in competition with teams from several surrounding states. In a dual meet with O. B. U. on May 2, the O. C. U. trackmen won three firsts. Willis placed first in the 220 low hurdles; Ferguson first in javelin, and D. B. Pack took first in the half mile. His time was 2:04:9. D. B. Pack placed in the 220 yard dash.

Tennis

WITH the returning lettermen, Captain George Frederickson and Keenan Sheldon, as a nucleus, Coach Lee Robison built his third consecutive championship tennis team. O. C. U. has not lost a single match in all this time, although it has had many formidable opponents, such as S. M. U., and T. C. U. Last year Frederickson won the Oklahoma Collegiate Conference singles and doubles championships, and has a good chance to repeat his victories this year.

The season was opened with a trip through Southern Oklahoma and Texas. Four strong schools were met and defeated.

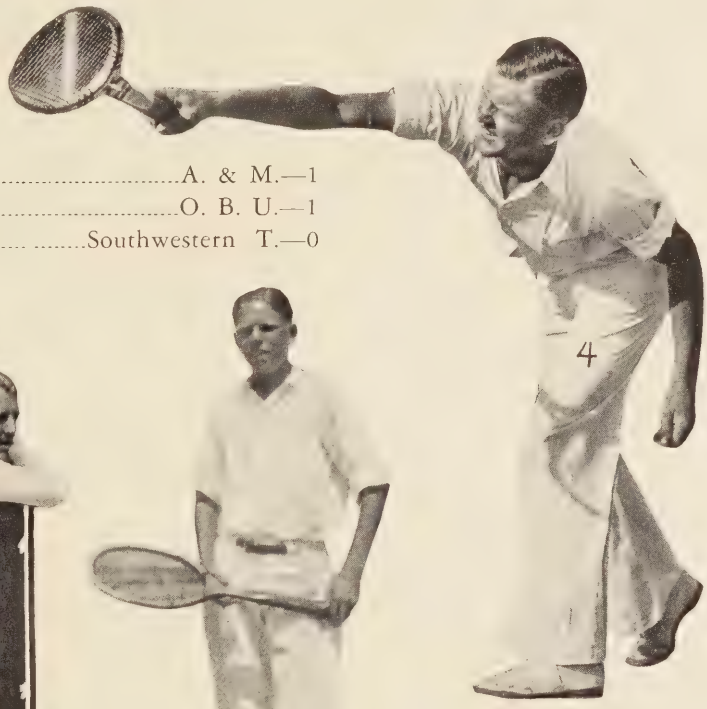

KEENAN SHELDON

O. C. U.—5.....A. & M.—1
O. C. U.—5.....O. B. U.—1
O. C. U.—6.....Southwestern T.—0

GEORGE FREDERICKSON

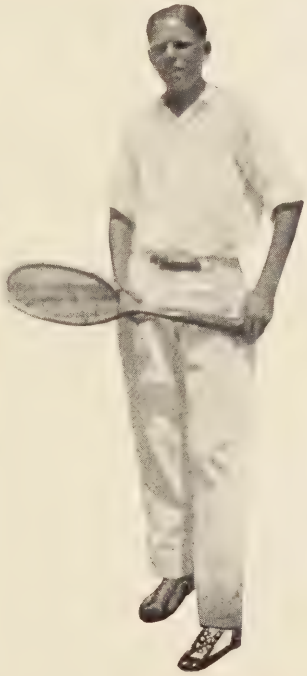

WILLIAM WOODS

O. C. U.—4.....S. M. U.—1
O. C. U.—6....Austin U.—0
O. C. U.—4.....T. C. U.—2

Baseball

FIRST ROW — Wilson, Desper, Hughes, Jocknien, Wilkerson, Hemry, Leverich, Smith, Bryant, Cooke.
SECOND ROW — Keller, Gutowsky, Alexander, Welsh, Higby, Kamp, Skillern
THIRD ROW — Nance, Schwab, Anderson, Ferguson, O'Quinn, Morris, Wynne, Zinn.

Ace Gutowsky,
Captain

BASEBALL SCHEDULE, 1930

Apr. 7, Phillips University, here	22— 5
Apr. 16, Tulsa University, there	18—11
Apr. 19, Iowa State, here	2— 0
Apr. 25, Baylor University (Texas), there	21— 9
Apr. 26, Baylor University, there	4—14
Apr. 30, Oklahoma A. & M., here	
May 2, O. B. U., here	9— 1
May 6, Phillips University, there	
May 8, Oklahoma A. & M., there	
May 16, Tulsa, here	
May 19, O. B. U., there	

Freshman Football

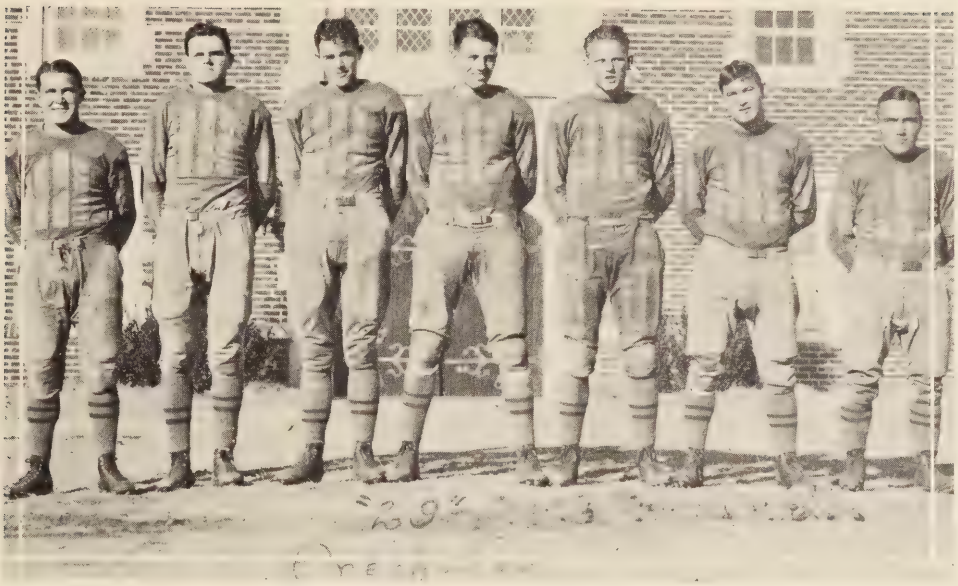

LEFT TO RIGHT — Leverich, Q. B.; Thrasher, L. T.; Taylor, G.; Maddox, R. T.; Gutowsky, H. B.; Stone, H. B.; O'Quinn, G.

SCHEDULE

O. C. U.—20	Guthrie—6
O. C. U.—18	Maud—0
O. C. U.— 0	Norman—0

THE 1929 season was the first time at O. C. U. that a freshman football team was organized as a separate unit to the varsity team. Bill Moore, a former grid star of O. C. U., was the head freshman coach.

ERNEST WHITMAN
Athletic Doctor

At the first game of the season, the Frosh completely outplayed the Guthrie Blue Jays and the following week-end in a hard fought game with Maud High School they were victorious.

In the game with the Norman Tigers, the Frosh were the better team, by comparing the 120 yards made in scrimmage to the 50 yards of the Tigers. But bad breaks and penalties gave the Tigers a 0-0 tie.

Other members of the freshman squad not shown in the picture were: Ernie Kunneman, Oscar Johnson, Rex Stanifer, Gordon Rice, "Boots" Hooper, Edgar Bowling, Haskell Armitage, and Hollie Hughes.

RUSSELL COOKE
Athletic Manager

Inter-Fraternity Basketball

FIRST ROW — Lookabaugh, R. Wolfe, R. Newth
SECOND ROW — Morgan, T. Newth, Sheldon

Schedule

Jan. 8—Kappa Phi 15, Phi Chi Phi 11.
Jan. 8—Delta Psi Omega 12, Theta Kappa Nu 21.
Jan. 15—Phi Chi Phi 18, Non-Frat 10.
Kappa Phi 23, Delta Psi Omega 17.
Jan. 22—Kappa Phi 30, Theta Kappa Nu 14.
Jan. 22—Non Frat 0, Delta Psi Omega 2 (forfeit).
Jan. 29—Non Frat 0, Kappa Phi 2 (forfeit).
Jan. 29—Theta Kappa Nu 18, Phi Chi Phi 19.
Feb. 5—Delta Psi Omega 15, Phi Chi Phi 18.
Feb. 5—Non Frat 0, Theta Kappa Nu 2 (forfeit).
Feb. 12—Kappa Phi 11, Delta Psi Omega 22.
Feb. 12—Theta Kappa Nu 18, Phi Chi Phi 19.
Feb. 19—Delta Psi Omega 25, Phi Chi Phi 20.
Feb. 19—Kappa Phi 28, Theta Kappa Nu 14.
Feb. 26—Kappa Phi 28, Phi Chi Phi 18.
Feb. 26—Delta Psi Omega 26, Theta Kappa Nu 16.
Winnners—Kappa Phi.

Kampus Knights

IN THE SPOTLIGHT

The
PARADE
Homecoming
Lois Hale FOOTBALL QUEEN
Phi Delta's Winning Float

What Price Glory

SNAPSHOTS

—NO, SWEETHEART,
THIS IS NOT THE
ROGUES' GALLERY
—IT ONLY LOOKS
LIKE IT

Campus Capers

Campus Stuff

-Holly making an impression on "Our James"
-Presenting a nice "front"
-Margaret feeding her face
-Ace preparing for his life work
-Cookie cooling off
(Reading from left to right)
-Co-eds, Donkeys
-A campus farewell
-Two studies in anatomy
-Grace's great understanding

Us Men

The Snow Clad Campus

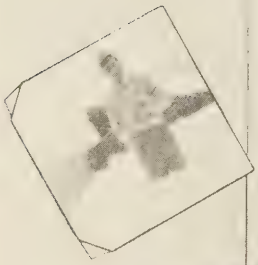

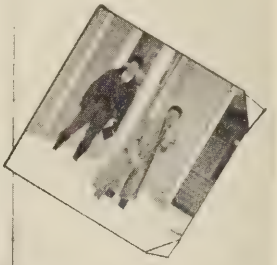

Flashes

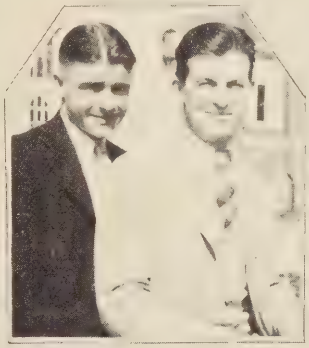

Just Girls

Ain't Love Grand?

STAPLE and FANCY

GROCERIES

VEGETABLES
FRESH MEATS

Epworth View Grocery

KAMP BROS.

4-2256 We Deliver

1314-16 West 25th Street, Near Classen

Flowers Cheer Along Life's Pathway—

How often there comes a loving thought of an absent friend — or one who is lying ill—or to whom life is bringing a very special mesage of love or sorrow.

Perhaps it's not easy to put your thoughts in written or spoken words. Then say it with Foster's flowers. They always express your message so beautifully.

Foster Floral Co.

First at Robinson
Phone 2-0281 Oklahoma City

One Out of Every Four

More than 50,000 men, women and children are customers of The First National Bank and Trust Company. This gives a First National Bank book to one out of every four persons in Oklahoma City.

To win and hold the confidence of a community to such an extent as this, a bank MUST be safe and dependable — exact in its dealings and friendly in its relationships.

That is the kind of an institution you will be proud to call MY BANK.

The FIRST NATIONAL BANK
AND TRUST COMPANY
Of Oklahoma City
1ST Since 1889

O. C. U. Social Directory

BETA ALPHA PHI

Meetings open with the sisters singing the chapter song: "Mother Never Told Me All She Should."

Sister Mahar brings order by vocally overwhelming Sisters Smith and Moore.

Sister Hale talks on "How to Manage a Football Team," and Sister Evans reveals the secret of her popularity, evidently an ineffective revelation.

A collection was taken up recently to purchase keys for the padlock on the house.

Pledge Ratliff officially congratulated on her ability to rate dates.

The meeting adjourned, after which refreshments of Mellin's Food were served.

Motto: "Reach for a Beta instead of a sweet."

Ambition: To be heavy daters.

KAPPA PHI

Thought to be dead, this outfit took some sort of restorative and suddenly reappeared on the campus, still weak but fluttering along somehow.

Trying desperately to get national recognition, as it can't get any locally.

Bob Dean's freshman honors, Keenan Sheldon's athletic prowess and Berl Bennett's uke being used as magnets to lure unsuspecting new comers. This trio may bring the thing to life again.

Nothing derogatory to this order has been heard on, or off, the campus. Nothing is heard about it at all.

Careful nursing necessary to keep it alive.

Favorite beverage: Listerine.

Fraternity song: "What D'you Say We Get Together?"

Pride of Quality

It is the desire of Kerr's that our patrons would understand the subtle pleasures, and the inner satisfaction gained from the ownership of things, which the world approves and acknowledges to be fine and genuine, and yet make it possible to possess, at a fair price to all

Such Is The Buying and Selling Policy at KERR'S

Kerr Dry Goods Company

Oklahoma City, Okla.

Herrmann's Flower Shop

PHONE 4-3034
1130 West Thirty-second Street

BLOOMING PLANTS
CHOICE CUT FLOWERS
BEDDING PLANTS

Antique Coffee Shop

911 N. HUDSON PHONE 2-2341

We Enjoy Supplying Student Needs

Drugs and Sundries

FOUNTAIN SERVICE

Free Fast Delivery

Call 4-4161 or 5-4161

Shelton's College Drug

26th and Classen

"In Photographs Only Can Yesterdays Live"

MEMORIES of friends are storehouses of happiness. There is Jack or Dick . . . the fellow who sunk the twenty-foot putt . . . or bagged the ducks . . .

Forget those fellows? Not a chance! But the currents of life pull us apart—and only in photographs can you keep those memories fresh. Just a few minutes now . . . and you have a permanent record of that friendship. Why not make an appointment today to meet at our studio?

Pase Studio

128 1-2 West Main Street ***Oklahoma City, Okla.***

PHI CHI PHI

A disease. Not a patent medicine.

Has a president and holds meetings like a regular fraternity.

Social climber with a horizontal social standing.

Never praised nor razzed. Just not mentioned at all.

Noted for tobacco-spitting on the stove and for belching in church. Also for slick manipulation of loaded dice in crap games.

Phi Chi Phis pose as intellectuals, and nearly get away with it because intellects are usually under hats—and they wear hats.

Eight weeks of determined sleuthing discovered a man who said a good word for this self-styled, so-called fraternity, but he retracted when he got sober.

Successful in politics after double-crossing La Vier Morgan, having elected one man since 1912.

Has a home on 22nd street, with a secret cellar, and a library stocked with the chapter publication, "The Distillers' Journal."

Song: "I Wanto Go Where You Go."

Motto: If NOBODY Else Wants 'Em We'll Take 'Em."

PHI DELTA

The so-called "Sorority of Queens"—royalties set on thrones only by the power of numbers and Phi Delta politicians who had the goods on enough guys to force their candidate's election.

A high-hat crowd due for a "faw down an' go boom" unless it tilts its nose at a less acute angle.

Blares into every school activity and tries to boss the job.

Rides Oklahoma City Railway's cars and buses free because its pins are so prominent the conductors mistake them for firemen's badges.

Pledged big this year (numerically) but, judging by the material, will have to rob a different kind of orchard for the next crop.

Press agents itself continuously. Wants publicity——good if it can get it, but publicity!

Priming Martha Jo Russell to do the dirty politics next year, taking Mary Lou Follens' place. Mary Lou, by the way, created a sensation by showing up on time at a meeting.

Motto: We always get our man.

Flower: Lily.

KAPPA TAU DELTA

Just a bunch of nice girls the Phi Delta's didn't want.

Social standing raised considerably by adoption of prize-pledge, Meek. The Kappa Taus now have a representative at fraternity functions.

A man's voice once asked over the 'phone for the prettiest girl at meeting and McCullough, Thomas, Estes, Tyson and Pitts were injured in the rush.

During a few months had the privilege of using their own minds but since the restoration of Sponsor Brooks to the throne the order operates under edict, obeying its "Master's voice."

It was rumored that one of the members had a date in the Fall, but it was found out later that it was only Betsy Hammonds, who had pledged Phi Delta.

Ambition: To gain a little prestige.

Favorite rush talk: "We'll make a lady out of you."

Sorority publication: Home and Fireside.

Motto: Cheer up, girls; Heaven is on our side.

DELTA PSI OMEGA

Delta Psi Omega, noted as the craps shooting champion of the campus.

Dean Lena Meisner's special pet. Famous for its unanimous consent to Brother Cooke's suggestion that a note of thanks be sent to Dean Misener (self-appointed dean of men) because of her untiring efforts in behalf of the chapter during its trials and tribulations.

Has had ash trays on the table ever since little Billy Ish had his fingers stepped on while in the act of reaching for a cigarette.

Keeps up a two-story house on 25th street, sheltering big men—physically.

Few members sleep there, however, as they pay the University handsomely to sleep in the class rooms.

Numbers more members of the city fire department than the Democratic and Republican parties.

Big event of the year: Brother Faye Ferguson's presence at meeting, with the statement that "nothing's too good for the Delta Sighs."

Fraternity song: "When the Roll Is Called Up Yonder, I'll Be Here."

Fraternity and Sorority Pins

and

JEWELRY

MEDALS TROPHIES

Highest Quality and Workmanship

"Made in Oklahoma."

LETZEISER & COMPANY

MANUFACTURING JEWELERS

303-5 Hightower Bldg. Oklahoma City

SPECIAL PRICES

On Sporting Goods
To Schools

We carry a complete stock of the famous D & M line of Sporting Goods, including Baseball, Football, and Basketball, also uniforms, Tennis, Golf, Track, Gym Supplies and Riding Apparel.

AT LOWEST PRICES

Buy Your Athletic Supplies in Oklahoma City

at

Pettee's

5 Stores in Oklahoma City

To Young Men in Business

The first year's of a man's life must make provisions for last. If a man is to have financial independence he must plan to that end in the days of his youth.

The thoughtful investor knows that each $1,000 six per cent First Mortgage Bond laid away starts adding $60.00 a year permanently to his earnings. He knows that his principal is safe and that his income is certain.

Begin NOW the accumulation of some good bonds. We will help you select them and you may pay for them on the partial payment plan if you desire.

American-First Trust Company

HALES BUILDING 201 WEST MAIN OKLAHOMA CITY

PHI PHI PHI

A tradition there is that when the founders met in a Putnam City beer garden to organize they intended to select only one name. But they got so well organized they saw triple —and so we have it as it is.

The Tri Phis lost their principal bid for fame when Allen and Godfrey were graduated, leaving nobody to attend the Firemen's annual ball.

This order, coming up decade after decade, hopes some day to be known as a sorority.

Sister Laura Allen upset all precedents of the order by roping in a man, causing all the sisters to renew faith in Santa Claus.

Ambition: To be a sorority.

Motto: Don't Kiss With a Cold.

Flower: Wall.

A. O.

We expected to have a much more complete history of this alleged sorority but when we called at the house to get information the lady said both girls were downtown.

Pretty smart, though, this bunch. For when Esther Brindley, stranger, wandered by mistake into the house they tagged her pronto—before she woke up.

By resurrecting Sister Wilson, and with Brindley, this order may get its head above water some day, particularly since it has Sister Cochran to lend weight to it.

The A. O.'s have dates, we understand, every once in a while—for dessert. They're said to be good for the blood, and are awfully nice to eat.

A wag says A. O. stands for Ancient Oysters, but that isn't so for there have been young ones in the order.

Sorority song: "All Alone."

THETA KAPPA NU (White)

Motto: What will we do when Boysell leaves school?

Number of Chapters: It is thought that the epidemic has been checked.

Favorite Beverage: Castoria.

Theta Kappa Nu was originally founded when the I. W. W. was dispersed, although the members admitted that the new organization was a poor substitute. However, this fraternity rates very well in the East—Oklahoma is in the West.

Huger Burnham is a member.

Chapter reputed to have used napkins and table cloths on several occasions at dinner. Campus students have been seen to publicly greet Jessie Cannon—but it is generally known that he does not live in the house.

(Huger Burnham is a member.)

Dorsey Kelly and Earl Towers nice fellows—but if chapter ever decides to change itself into a radio set, it won't have to look very far to find a vacuum to put inside tubes.

(Yes, Huger Burnham is a member.)

Chapter bemoans fact that graduation curbs George Sturm's business manager activities—and another mortgage due on the house next year.

Chapter is fairly small because house payments must be made; further decrease is hoped for.

Said to be coiner of the saying, "No Soap."

Huger Burnham is a member!

Those were the good old days when:

The High and Dry Column was funny—

O. C. U. boys dated college girls—

Girls were as innoment as boys are now—

"The Campus" was a newspaper—

Phi Delta was exclusive—

The University had a student council—

You could have a date for a dollar—

The Delta Psi's were gentlemen—

Tri Phi was a sorority—

Layton, Hicks & Forsyth
ARCHITECTS
Oklahoma City, Oklahoma

VISIT THE DISPLAY ROOMS OF

Geo. Boghosian
IMPORTER OF

Oriental Rugs
and
Fine Paintings

at

BASS FURNITURE CO.
Main at Walker
OKLAHOMA CITY, OKLAHOMA
PHONE 3-7301

We Serve Youth

. . . . all over this great store.

We serve Youth in a Junior Girls' shop famous for its fashion-successes. We serve Youth in a Haberdashery that has snappy, collegiate accessories for young men. Youth is our theme in all sections.

Visit our Sporting Goods Section
Third Floor, East Section

RORABAUGH-BROWN
DIAL 2-1231

The Year's Worst Pictures

"Honey"—Carol Allen

"The Mississippi Gambler"—Harold Schunneman

"Sunny Side Up"——Mary Lou Follens

"Dangerous Females"—Gyda Hallum—Joyce Yates

"Fashions in Love"—Billy Gragg

"Gentlemen of the Press'—Les Ringer—Jeff Griffin—Roger Givens

"The Love Parade"—Jim Follens—Gladys Henson—Huger Burnham

"Alibi"—Eleanor Lou Schumaker

"The Forward Pass"—Joe Zinn

"Our Modern Maidens"—Marcelle Atwood—Harriet Hawk—Corinne Reardon

"Devil May Care"—Owana Meek

"Smilin' Through"—Helene Cochran

"Sally"—Sarah Ann Ferguson

"Seven Days Leave"—Hardy Cook—C. Gutowsky—A. Gutowsky and Kunneman

"This Thing Called Love"—Ben Fugate

"Let's Go Places"—Geraldine Sadler

"Not So Dumb"—Harold Dobson

"Puttin' On the Ritz"—Virginia Lester

"Seventh Heaven"—Mary Hoge and Art Bowers

"Such Men Are Dangerous"—Harlen Haegar—Edgar Welch

"High Society Blues"—Leslie Hemry

"Coquette"——Emma Catherine Chapman

"Lovin' the Ladies"—Ulah Floyd—Forrest Stover

"Four Devils"—Leroy Lewis—Jack Butler—Gene Dyche—Jim Boysell

"Gold Diggers of Broadway"—Marion Estes—Martha Tyson

"Cradle Snatchers"—Afton Kirkpatrick—Ace Gutowsky

"Be Yourself"—Ted Mitchell

"Men Without Women"—Jesse Welch—Faye Ferguson

"Daddy Long Legs"—Bill Ishmael

Jasper Sipes Co.

School and Church Furniture
Opera Chairs

Always in stock in our Oklahoma City warehouse. We equip Gymnasiums, Laboratories, Playgrounds, Auditoriums — Everything for schools.

Write! Wire! Telephone!

19½ West Main St.
Oklahoma City, Okla. L. D. 259

FOR YOUR

Banquets, Parties or Dances

THE
SKIRVIN HOTEL

OFFERS—

New Equipment
Moderate Prices
Unexcelled Service

CALL—
CATERING MANAGER
Phone 2-1251

Memoires of a Wandering Scribe

"Will everyone please stand still for a minute—we'd like to get your picture." If there is anyone on the Fourth Annual Journalistic Expedition who does not know that statement and know exactly when to expect it there must have been some feeble minded people on the trip, for it was heard on the average of 10 times a day. It was the one remark that sounded the same in English and Spanish alike. From the time we left Ronald, our Pullman car, at the crack of dawn each morning, until we climbed wearily aboard at night we heard it on all sides. The program of the typical Mexican orchestra, which we were so anxious to hear, was interrupted repeatedly by the "phoom" and the flares of flashlights.

Southern Texas seems overrun with yachts, pronounced "yachets" by members of our giddy group, for we rode in style on them across every bay and gulf within reach of the cities we visited.

At the border we changed Henry, our old standby, for a Mexican porter named Sexto—not that it did his parents any good to have named him as far as we were concerned, for, in the course of the week he was with us, he was called anything from Cicero to Six Toes, generally the latter.

We were grateful to him for the suggestions and advice he gave us, especially in buying things. After we had paid in United States coin a price that was meant for Mexican money, which has not quite half the value, we learned not to offer dollars where pesos would be accepted. For instance, paying 30 cents for a Hershey bar when 30 centavos would have done.

If Sexto was kind enough to aid us, we felt we should have done more for him than corrupt his good English and Spanish. In order to make ourselves feel that we had acquired a new language, we put an "el" before all of our words and an "o" after them, and before the week was out Sexto was al talkingo like we-o did-o.

When we got to Mexico City we changed our $10 travelers checks for Mexican money, getting 21 silver pesos and about 75 centavos for each one. Never had we had so much imposing looking currency which we could spend with such ease. No one minded holes in his pockets if carrying money had made them.

CO-ED,

For Beauty

HAZLETON'S

BEAUTY PARLOR

and

BARBER SHOP

2405 Classen Boulevard

Phone 4-1000

"A Hotel of Almost Perfect Service"

Commencement Events

Banquets *Dinners*

Luncheons *Dances*

Moderate Charges

The Huckins

WE SPECIALIZE

particularly in Smart Apparel for the Co-ed . . . .

SPORTS DRESS FORMAL

MARIZON

Apparel Shop for Women

Oklahoma City's Newest Apparel Shop for Women

Memoires of a Wandering Scribe

There were many misunderstandings among our boys and the Mexican girls because of the difference in language, but the hit of the trip was when Prof. Garretson applauded enthusiastically as the 50 Mexican students shouted violently in Spanish, "Down with the Americanos—throw them out" while we attended the assembly at the National Prep. School. His high spirits were somewhat squelched when he found that they had been hurling threats instead of giving college yells.

A humorous touch was found in the assembly room by the appearance of spittoons —commonly called gabboons—which were painted blue and decorated with pink roses.

One sign of our nearing Oklahoma City was when three of the boys shaved off the mustaches they had been tenderly nurturing from the time we left.

However, no matter the jokes that were played on us, the discomforts we encountered, or the razzes we now endure, we had a superlative time (if I may fall away from the true journalistic creed long enough to use such an obnoxious word.)

Helen Welch

a woman's specialty shop which caters to the needs of the most discriminating tastes . . . .

A. Rosenthal's INC.

WE BOAST OF THE HIGHEST QUALITY AND WORKMANSHIP IN OKLAHOMA

Give us a chance to show you that our workmanship is deserving of an award of merit and won 2nd prize at the 1930 Shoe Repairers Exposition.

Shoes or Boots Made to Order.

All kinds of High Class Shoe Repairing

Free Delivery

Phone 4-2340

Prizes were awarded from over 4,000 pairs of Shoes entered from England, Canada and the United States.

NORTH AMERICA SHOE REPAIRERS

H. A. STIEGEMEYER, Proprietor **2620 Classen Blvd.**

Warren's Printing Papers

PRINTED ON

The Premier Annual Paper

Warren's Lustro Enamel

FURNISHED BY

WESTERN NEWSPAPER UNION

Warren's Printing Papers

Diamond Rings

of Quality

Watches, all Standard Makes

"PAY ROSENFIELD'S EASY WAY"

Main at Harvey Estab. 1901

Rosenfield's

OKLAHOMA CITY, OKLA.

Ladies' Riding Boots

Officers' Dress Boots

RIDING BREECHES FOR MEN & LADIES

OUTING AND CAMP EQUIPMENT

ANDERSON BROTHERS, Inc.

Army & Navy Store

122 West Grand Avenue

Opposite Folly Theater Oklahoma City

Robert's Drug Co. No. 1

PRESCRIPTION SPECIALISTS

23rd and Classen

SCHOOL SUPPLIES, TOILETRIES, SUNDRIES, SICK ROOM SUPPLIES

LUNCH AND FOUNTAIN IN CONNECTION

SERVING

BREAKFAST, LUNCHEON AND HOT FOOD AT ALL HOURS

Speedy Free Delivery

Phones: 5-1700 — 4-1405 — 4-0034

Distinctive Apparel . . .

with the label that reflects good taste..

Rothschild's B&M

Thank You

PERHAPS at no time has there been a greater necessity for cooperative effort in the field of publications in Oklahoma City University than this year. The lack of a blanket tax necessitated cooperation from the student body in the buying of the books.

It would be impossible to thank everyone individually who has contributed to the success of the 1930 Scarab, although several deserve special acknowledgment of the editor's appreciation.

President Antrim, Dr. White, and the Board of Publications have aided materially in making the annual financially possible. The University backed the annual financially this year.

Miss Lena A. Misener has assisted much in advice upon problems confronting the editor and the staff. Miss Misener gave her personal attention to the production of the Scarab Hippodrome and contributed much to its success.

Without Dean Thomas A. Williams, the annual could not have been published. Dean Williams placed the teaching staff behind the annual and cooperated with the editor in all administrative problems. The taking of pictures at the University would have been impossible without the help and advice of Dean Williams.

To the organizations, the sororities and fraternities, appreciation for assistance in the sale of books, the production of the Hippodrome and the publication of the beauty section, deserve much appreciation.

— *The Editor*

Autographs

Finis

Engraving By
BUREAU of ENGRAVING
AND ELECTROTYPING
Oklahoma City
Printing By
SMYTHE & SMYTHE INC
Oklahoma City